

**Return of Organization Exempt From Income Tax**  
 Under section 501(c), 527, or 4947(a)(1) of the Internal Revenue Code (except black lung benefit trust or private foundation)

▶ The organization may have to use a copy of this return to satisfy state reporting requirements.

**A For the 2008 calendar year, or tax year beginning and ending**

<b>B</b> Check if applicable  <input type="checkbox"/> Address change <input type="checkbox"/> Name change <input type="checkbox"/> Initial return <input type="checkbox"/> Termination <input type="checkbox"/> Amended return <input type="checkbox"/> Application pending	Please use IRS label or print or type  See Specific Instructions	<b>C Name of organization</b> BOY SCOUTS OF AMERICA MID-AMER COUNCIL	<b>D Employer identification number</b> 47-0376545
		Doing Business As Number and street (or P O box if mail is not delivered to street address) Room/suite 12401 WEST MAPLE ROAD City or town, state or country, and ZIP + 4 OMAHA, NE 68164-1853	<b>E Telephone number</b> (402) 431-9272
<b>I Tax-exempt status:</b> <input checked="" type="checkbox"/> 501(c) ( 3 ) (insert no.) <input type="checkbox"/> 4947(a)(1) or <input type="checkbox"/> 527		<b>G Gross receipts \$</b> 12,477,786.	
<b>J Website:</b> ▶ mac-bsa.org		<b>H(a) Is this a group return for affiliates?</b> <input type="checkbox"/> Yes <input checked="" type="checkbox"/> No	
<b>K Type of organization</b> <input checked="" type="checkbox"/> Corporation <input type="checkbox"/> Trust <input type="checkbox"/> Association <input type="checkbox"/> Other ▶		<b>H(b) Are all affiliates included?</b> <input type="checkbox"/> Yes <input type="checkbox"/> No If "No," attach a list. (see instructions)	
<b>L Year of formation</b> 1965		<b>M State of legal domicile</b> NE	
<b>F Name and address of principal officer:</b> LLOYD ROITSTEIN same as C above		<b>H(c) Group exemption number</b> ▶ 1761	

**Part I Summary**

<b>Activities &amp; Governance</b>	1 Briefly describe the organization's mission or most significant activities: <u>The purpose of the Boy Scouts of America is to provide an educational program for boys and young</u>		
	2 Check this box <input type="checkbox"/> if the organization discontinued its operations or disposed of more than 25% of its assets.		
	3 Number of voting members of the governing body (Part VI, line 1a)	3	534
	4 Number of independent voting members of the governing body (Part VI, line 1b)	4	417
	5 Total number of employees (Part V, line 2a)	5	73
	6 Total number of volunteers (estimate if necessary)	6	8882
	7a Total gross unrelated business revenue from Part VIII, line 12, column (C)	7a	0.
b Net unrelated business taxable income from Form 990-T, line 34	7b	0.	
<b>Revenue</b>	8 Contributions and grants (Part VIII, line 11)	Prior Year	Current Year
	9 Program service revenue (Part VIII, line 2a)	4,318,885.	5,162,381.
	10 Investment income (Part VIII, column (A), lines 3, 4, and 7d)	2,382,478.	2,410,676.
	11 Other revenue (Part VIII, column (A), lines 5, 6d, 8c, 9c, 10c, and 11e)	324,173.	<606,985.>
	12 Total revenue. Add lines 8 through 11 (must equal Part VIII, column (A), line 12)	403,288.	286,564.
12	7,430,324.	7,252,636.	
<b>Expenses</b>	13 Grants and similar amounts paid (Part IX, column (A), lines 1-3)		
	14 Benefits paid to or for members (Part IX, column (A), line 4)		
	15 Salaries, other compensation, employee benefits (Part IX, column (A), lines 5-10)	2,925,859.	3,148,885.
	16a Professional fundraising fees (Part IX, column (A), line 11e)		
	b Total fundraising expenses (Part IX, column (D), line 25) ▶ 598,299.		
17 Other expenses (Part IX, column (A), lines 11a-11d, 11f-24f)	2,556,919.	2,554,584.	
18 Total expenses. Add lines 13-17 (must equal Part IX, column (A), line 25)	5,482,778.	5,703,469.	
19 Revenue less expenses. Subtract line 18 from line 12	1,874,135.	1,549,167.	
<b>Net Assets or Fund Balances</b>	20 Total assets (Part X, line 16)	Beginning of Year	End of Year
	21 Total liabilities (Part X, line 26)	19,688,417.	19,548,161.
	22 Net assets or fund balances. Subtract line 21 from line 20	271,274.	651,905.
		19,417,143.	18,896,256.

**Part II Signature Block**

Under penalties of perjury, I declare that I have examined this return, including accompanying schedules and statements, and to the best of my knowledge and belief, it is true, correct, and complete. Declaration of preparer (other than officer) is based on all information of which preparer has any knowledge.

**Sign Here** ▶ Lloyd E Roitstein  
 Signature of officer  
 ▶ LLOYD ROITSTEIN, PRESIDENT/SC  
 Type or print name and title

**Paid Preparer's Use Only**  
 Preparer's signature: Frank Goldberg  
 Firm's name (or yours if self-employed), address, and ZIP + 4: GOLDBERG & SHRJER LLP  
10050 REGENCY CIRCLE, S  
OMAHA, NE 68114

May the IRS discuss this return with the preparer shown above? (see instructions)

SCANNED JUL 28 2009

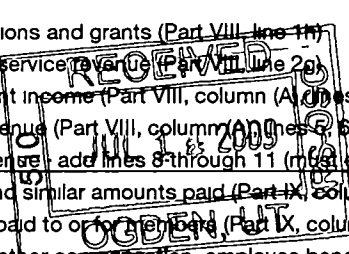

Part III Statement of Program Service Accomplishments (see instructions)

1 Briefly describe the organization's mission:

The purpose of the Boy Scouts of America is to provide an educational program for boys and young adults to build character, to train in the responsibilities of participating citizenship and to develop personal fitness.

2 Did the organization undertake any significant program services during the year which were not listed on the prior Form 990 or 990-EZ?

Yes No

If "Yes", describe these new services on Schedule O.

3 Did the organization cease conducting, or make significant changes in how it conducts, any program services?

Yes No

If "Yes", describe these changes on Schedule O.

4 Describe the exempt purpose achievements for each of the organization's three largest program services by expenses. Section 501(c)(3) and 501(c)(4) organizations and section 4947(a)(1) trusts are required to report the amount of grants and allocations to others, the total expenses, and revenue, if any, for each program service reported.

4a (Code: ) (Expenses \$ 1,159,127. including grants of \$ ) (Revenue \$ 752,051.) BOYS YOUTH CAMP AT COUNCIL CAMP SITES TRAINING BOYS AND YOUNG MEN AND WOMEN IN SCOUTCRAFT. ALSO TEACHING THEM PATRIOTISM, COURAGE, SELF-RELIANCE AND KINDRED VIRTUES.

4b (Code: ) (Expenses \$ 3,300,537. including grants of \$ ) (Revenue \$ 293,323.) COMPREHENSIVE YOUTH DEVELOPMENT, CHARACTER BUILDING, CITIZENSHIP TRAINING AND MENTAL AND PHYSICAL FITNESS.

4c (Code: ) (Expenses \$ including grants of \$ ) (Revenue \$ )

4d Other program services. (Describe in Schedule O.) (Expenses \$ including grants of \$ ) (Revenue \$ )

4e Total program service expenses \$ 4,459,664. (Must equal Part IX, Line 25, column (B).)

**Part IV Checklist of Required Schedules**

	Yes	No
1 Is the organization described in section 501(c)(3) or 4947(a)(1) (other than a private foundation)? <i>If "Yes," complete Schedule A</i>	X	
2 Is the organization required to complete Schedule B, Schedule of Contributors?	X	
3 Did the organization engage in direct or indirect political campaign activities on behalf of or in opposition to candidates for public office? <i>If "Yes," complete Schedule C, Part I</i>		X
4 <b>Section 501(c)(3) organizations.</b> Did the organization engage in lobbying activities? <i>If "Yes," complete Schedule C, Part II</i>		X
5 <b>Section 501(c)(4), 501(c)(5), and 501(c)(6) organizations.</b> Is the organization subject to the section 6033(e) notice and reporting requirement and proxy tax? <i>If "Yes," complete Schedule C, Part III</i>		
6 Did the organization maintain any donor advised funds or any accounts where donors have the right to provide advice on the distribution or investment of amounts in such funds or accounts? <i>If "Yes," complete Schedule D, Part I</i>		X
7 Did the organization receive or hold a conservation easement, including easements to preserve open space, the environment, historic land areas, or historic structures? <i>If "Yes," complete Schedule D, Part II</i>		X
8 Did the organization maintain collections of works of art, historical treasures, or other similar assets? <i>If "Yes," complete Schedule D, Part III</i>		X
9 Did the organization report an amount in Part X, line 21; serve as a custodian for amounts not listed in Part X; or provide credit counseling, debt management, credit repair, or debt negotiation services? <i>If "Yes," complete Schedule D, Part IV</i>		X
10 Did the organization hold assets in term, permanent, or quasi-endowments? <i>If "Yes," complete Schedule D, Part V</i>	X	
11 Did the organization report an amount in Part X, lines 10, 12, 13, 15, or 25? <i>If "Yes," complete Schedule D, Parts VI, VII, VIII, IX, or X as applicable</i>	X	
12 Did the organization receive an audited financial statement for the year for which it is completing this return that was prepared in accordance with GAAP? <i>If "Yes," complete Schedule D, Parts XI, XII, and XIII</i>	X	
13 Is the organization a school as described in section 170(b)(1)(A)(ii)? <i>If "Yes," complete Schedule E</i>		X
14a Did the organization maintain an office, employees, or agents outside of the U.S.?		X
b Did the organization have aggregate revenues or expenses of more than \$10,000 from grantmaking, fundraising, business, and program service activities outside the U.S.? <i>If "Yes," complete Schedule F, Part I</i>		X
15 Did the organization report on Part IX, column (A), line 3, more than \$5,000 of grants or assistance to any organization or entity located outside the United States? <i>If "Yes," complete Schedule F, Part II</i>		X
16 Did the organization report on Part IX, column (A), line 3, more than \$5,000 of aggregate grants or assistance to individuals located outside the United States? <i>If "Yes," complete Schedule F, Part III</i>		X
17 Did the organization report more than \$15,000 on Part IX, column (A), line 11e? <i>If "Yes," complete Schedule G, Part I</i>		X
18 Did the organization report more than \$15,000 total on Part VIII, lines 1c and 8a? <i>If "Yes," complete Schedule G, Part II</i>	X	
19 Did the organization report more than \$15,000 on Part VIII, line 9a? <i>If "Yes," complete Schedule G, Part III</i>		X
20 Did the organization operate one or more hospitals? <i>If "Yes," complete Schedule H</i>		X
21 Did the organization report more than \$5,000 on Part IX, column (A), line 1? <i>If "Yes," complete Schedule I, Parts I and II</i>		X
22 Did the organization report more than \$5,000 on Part IX, column (A), line 2? <i>If "Yes," complete Schedule I, Parts I and III</i>		X
23 Did the organization answer "Yes" to Part VII, Section A, questions 3, 4, or 5? <i>If "Yes," complete Schedule J</i>	X	
24a Did the organization have a tax-exempt bond issue with an outstanding principal amount of more than \$100,000 as of the last day of the year, that was issued after December 31, 2002? <i>If "Yes," answer questions 24b-24d and complete Schedule K. If "No," go to question 25</i>		X
b Did the organization invest any proceeds of tax-exempt bonds beyond a temporary period exception?		
c Did the organization maintain an escrow account other than a refunding escrow at any time during the year to defease any tax-exempt bonds?		
d Did the organization act as an "on behalf of" issuer for bonds outstanding at any time during the year?		
25a <b>Section 501(c)(3) and 501(c)(4) organizations.</b> Did the organization engage in an excess benefit transaction with a disqualified person during the year? <i>If "Yes," complete Schedule L, Part I</i>		X
b Did the organization become aware that it had engaged in an excess benefit transaction with a disqualified person from a prior year? <i>If "Yes," complete Schedule L, Part I</i>		X
26 Was a loan to or by a current or former officer, director, trustee, key employee, highly compensated employee, or disqualified person outstanding as of the end of the organization's tax year? <i>If "Yes," complete Schedule L, Part II</i>		X
27 Did the organization provide a grant or other assistance to an officer, director, trustee, key employee, or substantial contributor, or to a person related to such an individual? <i>If "Yes," complete Schedule L, Part III</i>		X

**Part IV Checklist of Required Schedules** (continued)

		Yes	No
<b>28</b>	During the tax year, did any person who is a current or former officer, director, trustee, or key employee:		
<b>a</b>	Have a direct business relationship with the organization (other than as an officer, director, trustee, or employee), or an indirect business relationship through ownership of more than 35% in another entity (individually or collectively with other person(s) listed in Part VII, Section A)? <i>If "Yes," complete Schedule L, Part IV</i>		X
<b>b</b>	Have a family member who had a direct or indirect business relationship with the organization? <i>If "Yes," complete Schedule L, Part IV</i>		X
<b>c</b>	Serve as an officer, director, trustee, key employee, partner, or member of an entity (or a shareholder of a professional corporation) doing business with the organization? <i>If "Yes," complete Schedule L, Part IV</i>		X
<b>29</b>	Did the organization receive more than \$25,000 in non-cash contributions? <i>If "Yes," complete Schedule M</i>	X	
<b>30</b>	Did the organization receive contributions of art, historical treasures, or other similar assets, or qualified conservation contributions? <i>If "Yes," complete Schedule M</i>		X
<b>31</b>	Did the organization liquidate, terminate, or dissolve and cease operations? <i>If "Yes," complete Schedule N, Part I</i>		X
<b>32</b>	Did the organization sell, exchange, dispose of, or transfer more than 25% of its net assets? <i>If "Yes," complete Schedule N, Part II</i>		X
<b>33</b>	Did the organization own 100% of an entity disregarded as separate from the organization under Regulations sections 301.7701-2 and 301.7701-3? <i>If "Yes," complete Schedule R, Part I</i>		X
<b>34</b>	Was the organization related to any tax-exempt or taxable entity? <i>If "Yes," complete Schedule R, Parts II, III, IV, and V, line 1</i>		X
<b>35</b>	Is any related organization a controlled entity within the meaning of section 512(b)(13)? <i>If "Yes," complete Schedule R, Part V, line 2</i>		X
<b>36</b>	<b>Section 501(c)(3) organizations.</b> Did the organization make any transfers to an exempt non-charitable related organization? <i>If "Yes," complete Schedule R, Part V, line 2</i>		X
<b>37</b>	Did the organization conduct more than 5% of its activities through an entity that is not a related organization and that is treated as a partnership for federal income tax purposes? <i>If "Yes," complete Schedule R, Part VI</i>		X

Form 990 (2008)

**Part V Statements Regarding Other IRS Filings and Tax Compliance**

		Yes	No
<b>1a</b>	Enter the number reported in Box 3 of Form 1096, Annual Summary and Transmittal of U.S. Information Returns. Enter -0- if not applicable		
<b>1a</b>			193
<b>1b</b>	Enter the number of Forms W-2G included in line 1a. Enter -0- if not applicable		0
<b>1c</b>	Did the organization comply with backup withholding rules for reportable payments to vendors and reportable gaming (gambling) winnings to prize winners?	X	
<b>2a</b>	Enter the number of employees reported on Form W-3, Transmittal of Wage and Tax Statements, filed for the calendar year ending with or within the year covered by this return		73
<b>2b</b>	If at least one is reported on line 2a, did the organization file all required federal employment tax returns? <b>Note.</b> If the sum of lines 1a and 2a is greater than 250, you may be required to e-file this return. (see instructions)	X	
<b>3a</b>	Did the organization have unrelated business gross income of \$1,000 or more during the year covered by this return?		X
<b>3b</b>	If "Yes," has it filed a Form 990-T for this year? If "No," provide an explanation in Schedule O		
<b>4a</b>	At any time during the calendar year, did the organization have an interest in, or a signature or other authority over, a financial account in a foreign country (such as a bank account, securities account, or other financial account)?		X
<b>4b</b>	If "Yes," enter the name of the foreign country: _____ See the instructions for exceptions and filing requirements for Form TD F 90-22.1, Report of Foreign Bank and Financial Accounts.		
<b>5a</b>	Was the organization a party to a prohibited tax shelter transaction at any time during the tax year?		X
<b>5b</b>	Did any taxable party notify the organization that it was or is a party to a prohibited tax shelter transaction?		X
<b>5c</b>	If "Yes," to question 5a or 5b, did the organization file Form 8886-T, Disclosure by Tax-Exempt Entity Regarding Prohibited Tax Shelter Transaction?		
<b>6a</b>	Did the organization solicit any contributions that were not tax deductible?		X
<b>6b</b>	If "Yes," did the organization include with every solicitation an express statement that such contributions or gifts were not tax deductible?		
<b>7</b>	<b>Organizations that may receive deductible contributions under section 170(c).</b>		
<b>7a</b>	Did the organization provide goods or services in exchange for any quid pro quo contribution of more than \$75?	X	
<b>7b</b>	If "Yes," did the organization notify the donor of the value of the goods or services provided?	X	
<b>7c</b>	Did the organization sell, exchange, or otherwise dispose of tangible personal property for which it was required to file Form 8282?		X
<b>7d</b>	If "Yes," indicate the number of Forms 8282 filed during the year		
<b>7e</b>	Did the organization, during the year, receive any funds, directly or indirectly, to pay premiums on a personal benefit contract?	X	
<b>7f</b>	Did the organization, during the year, pay premiums, directly or indirectly, on a personal benefit contract?	X	
<b>7g</b>	For all contributions of qualified intellectual property, did the organization file Form 8899 as required?		X
<b>7h</b>	For contributions of cars, boats, airplanes, and other vehicles, did the organization file a Form 1098-C as required?		X
<b>8</b>	<b>Section 501(c)(3) and other sponsoring organizations maintaining donor advised funds and section 509(a)(3) supporting organizations.</b> Did the supporting organization, or a fund maintained by a sponsoring organization, have excess business holdings at any time during the year?		
<b>9</b>	<b>Section 501(c)(3) and other sponsoring organizations maintaining donor advised funds.</b>		
<b>9a</b>	Did the organization make any taxable distributions under section 4966?		
<b>9b</b>	Did the organization make a distribution to a donor, donor advisor, or related person?		
<b>10</b>	<b>Section 501(c)(7) organizations.</b> Enter: N/A		
<b>10a</b>	Initiation fees and capital contributions included on Part VIII, line 12		
<b>10b</b>	Gross receipts, included on Form 990, Part VIII, line 12, for public use of club facilities		
<b>11</b>	<b>Section 501(c)(12) organizations.</b> Enter: N/A		
<b>11a</b>	Gross income from members or shareholders		
<b>11b</b>	Gross income from other sources (Do not net amounts due or paid to other sources against amounts due or received from them.)		
<b>12a</b>	<b>Section 4947(a)(1) non-exempt charitable trusts.</b> Is the organization filing Form 990 in lieu of Form 1041?		
<b>12b</b>	If "Yes," enter the amount of tax-exempt interest received or accrued during the year N/A		

**Part VI Governance, Management, and Disclosure** (Sections A, B, and C request information about policies not required by the Internal Revenue Code.)

**Section A. Governing Body and Management**

		Yes	No
For each "Yes" response to lines 2-7b below, and for a "No" response to lines 8 or 9b below, describe the circumstances, processes, or changes in Schedule O. See instructions.			
1a	Enter the number of voting members of the governing body		
1b	Enter the number of voting members that are independent		
2	Did any officer, director, trustee, or key employee have a family relationship or a business relationship with any other officer, director, trustee, or key employee?		X
3	Did the organization delegate control over management duties customarily performed by or under the direct supervision of officers, directors or trustees, or key employees to a management company or other person?		X
4	Did the organization make any significant changes to its organizational documents since the prior Form 990 was filed?		X
5	Did the organization become aware during the year of a material diversion of the organization's assets?		X
6	Does the organization have members or stockholders?	X	
7a	Does the organization have members, stockholders, or other persons who may elect one or more members of the governing body?	X	
7b	Are any decisions of the governing body subject to approval by members, stockholders, or other persons?	X	
8	Did the organization contemporaneously document the meetings held or written actions undertaken during the year by the following:		
8a	The governing body?	X	
8b	Each committee with authority to act on behalf of the governing body?	X	
9a	Does the organization have local chapters, branches, or affiliates?		X
9b	If "Yes," does the organization have written policies and procedures governing the activities of such chapters, affiliates, and branches to ensure their operations are consistent with those of the organization?		
10	Was a copy of the Form 990 provided to the organization's governing body before it was filed? All organizations must describe in Schedule O the process, if any, the organization uses to review the Form 990	X	
11	Is there any officer, director or trustee, or key employee listed in Part VII, Section A, who cannot be reached at the organization's mailing address? If "Yes," provide the names and addresses in Schedule O	X	

**Section B. Policies**

		Yes	No
12a	Does the organization have a written conflict of interest policy? If "No," go to line 13		X
12b	Are officers, directors or trustees, and key employees required to disclose annually interests that could give rise to conflicts?		
12c	Does the organization regularly and consistently monitor and enforce compliance with the policy? If "Yes," describe in Schedule O how this is done		
13	Does the organization have a written whistleblower policy?		X
14	Does the organization have a written document retention and destruction policy?	X	
15	Did the process for determining compensation of the following persons include a review and approval by independent persons, comparability data, and contemporaneous substantiation of the deliberation and decision:		
15a	The organization's CEO, Executive Director, or top management official?	X	
15b	Other officers or key employees of the organization? Describe the process in Schedule O. (see instructions)	X	
16a	Did the organization invest in, contribute assets to, or participate in a joint venture or similar arrangement with a taxable entity during the year?		X
16b	If "Yes," has the organization adopted a written policy or procedure requiring the organization to evaluate its participation in joint venture arrangements under applicable federal tax law, and taken steps to safeguard the organization's exempt status with respect to such arrangements?		

**Section C. Disclosure**

17	List the states with which a copy of this Form 990 is required to be filed	None	
18	Section 6104 requires an organization to make its Forms 1023 (or 1024 if applicable), 990, and 990-T (501(c)(3)s only) available for public inspection. Indicate how you make these available. Check all that apply. <input type="checkbox"/> Own website <input type="checkbox"/> Another's website <input checked="" type="checkbox"/> Upon request		
19	Describe in Schedule O whether (and if so, how), the organization makes its governing documents, conflict of interest policy, and financial statements available to the public.		
20	State the name, physical address, and telephone number of the person who possesses the books and records of the organization:		
	LLOYD ROITSTEIN - 402-431-9272		
	12401 W. MAPLE ROAD, OMAHA, NE 68164-1853		





**Part VIII Statement of Revenue**

				(A) Total revenue	(B) Related or exempt function revenue	(C) Unrelated business revenue	(D) Revenue excluded from tax under sections 512, 513, or 514	
Contributions, gifts, grants and other similar amounts	1 a	Federated campaigns	1a					
	b	Membership dues	1b					
	c	Fundraising events	1c					
	d	Related organizations	1d					
	e	Government grants (contributions)	1e					
	f	All other contributions, gifts, grants, and similar amounts not included above	1f	5,162,381.				
	g	Noncash contributions included in lines 1a-1f \$		93,322.				
	h	<b>Total.</b> Add lines 1a-1f		5162381.				
	Program Service Revenue	2 a	SALE OF SUPPLIES	Business Code 900099	1365302.	1365302.		
b		PROGRAM SERVICE FEES	900099	1045374.	1045374.			
c								
d								
e								
f		All other program service revenue						
g		<b>Total.</b> Add lines 2a-2f		2410676.				
Other Revenue	3	Investment income (including dividends, interest, and other similar amounts)		275,298.			275,298.	
	4	Income from investment of tax-exempt bond proceeds						
	5	Royalties						
	6 a	Gross Rents	(i) Real	(ii) Personal				
		b	Less: rental expenses					
		c	Rental income or (loss)					
		d	Net rental income or (loss)					
	7 a	Gross amount from sales of assets other than inventory	(i) Securities	(ii) Other				
		b	Less: cost or other basis and sales expenses					
		c	Gain or (loss)					
		d	Net gain or (loss)			<882,283.>		<882283.>
	8 a	Gross income from fundraising events (not including \$ _____ of contributions reported on line 1c). See Part IV, line 18	a		235323.			
		b	Less: direct expenses	b	29,785.			
		c	Net income or (loss) from fundraising events		205,538.	205,538.		
9 a	Gross income from gaming activities. See Part IV, line 19	a						
	b	Less: direct expenses	b					
	c	Net income or (loss) from gaming activities						
10 a	Gross sales of inventory, less returns and allowances	a						
	b	Less: cost of goods sold	b					
	c	Net income or (loss) from sales of inventory						
Miscellaneous Revenue				Business Code				
11 a	MISCELLANEOUS INCOME	900099		81,026.			81,026.	
b								
c								
d	All other revenue							
e	<b>Total.</b> Add lines 11a-11d			81,026.				
12	<b>Total Revenue.</b> Add lines 1h, 2g, 3, 4, 5, 6d, 7d, 8c, 9c, 10c, and 11e			7252636.	2616214.	0.	<525959.>	

**Part IX Statement of Functional Expenses**

Section 501(c)(3) and 501(c)(4) organizations must complete all columns.  
All other organizations must complete column (A) but are not required to complete columns (B), (C), and (D).

Do not include amounts reported on lines 6b, 7b, 8b, 9b, and 10b of Part VIII.	(A) Total expenses	(B) Program service expenses	(C) Management and general expenses	(D) Fundraising expenses
1 Grants and other assistance to governments and organizations in the U.S. See Part IV, line 21				
2 Grants and other assistance to individuals in the U.S. See Part IV, line 22				
3 Grants and other assistance to governments, organizations, and individuals outside the U.S. See Part IV, lines 15 and 16				
4 Benefits paid to or for members				
5 Compensation of current officers, directors, trustees, and key employees	512,795.	410,236.	66,663.	35,896.
6 Compensation not included above, to disqualified persons (as defined under section 4958(f)(1)) and persons described in section 4958(c)(3)(B)				
7 Other salaries and wages	2,051,586.	1,675,247.	218,702.	157,637.
8 Pension plan contributions (include section 401(k) and section 403(b) employer contributions)	349,246.	283,653.	42,636.	22,957.
9 Other employee benefits	420.	336.	55.	29.
10 Payroll taxes	234,838.	193,925.	24,607.	16,306.
11 Fees for services (non-employees):				
a Management				
b Legal	12,000.	9,600.	1,560.	840.
c Accounting	16,550.	13,240.	2,152.	1,158.
d Lobbying				
e Professional fundraising services. See Part IV, line 17				
f Investment management fees				
g Other	43,321.	40,377.	1,913.	1,031.
12 Advertising and promotion				
13 Office expenses	706,154.	586,983.	25,093.	94,078.
14 Information technology				
15 Royalties				
16 Occupancy	288,006.	259,209.	10,133.	18,664.
17 Travel	338,533.	298,403.	24,432.	15,698.
18 Payments of travel or entertainment expenses for any federal, state, or local public officials				
19 Conferences, conventions, and meetings	53,333.	32,652.	15,857.	4,824.
20 Interest				
21 Payments to affiliates	71,133.		71,133.	
22 Depreciation, depletion, and amortization	270,162.	162,097.	108,065.	
23 Insurance	88,122.	81,159.	4,526.	2,437.
24 Other expenses. Itemize expenses not covered above. (Expenses grouped together and labeled miscellaneous may not exceed 5% of total expenses shown on line 25 below)				
a <b>RECOGNITION AWARDS</b>	327,832.	119,208.	1,985.	206,639.
b <b>MISCELLANEOUS</b>	269,721.	229,369.	22,259.	18,093.
c <b>SPECIFIC ASSISTANCE</b>	45,877.	44,898.	636.	343.
d <b>BANK CHARGES</b>	23,840.	19,072.	3,099.	1,669.
e _____				
f All other expenses _____				
<b>25 Total functional expenses. Add lines 1 through 24f</b>	<b>5,703,469.</b>	<b>4,459,664.</b>	<b>645,506.</b>	<b>598,299.</b>
26 Joint Costs. Check here <input type="checkbox"/> if following SOP 98-2 Complete this line only if the organization reported in column (B) joint costs from a combined educational campaign and fundraising solicitation				

**Part X Balance Sheet**

		(A) Beginning of year		(B) End of year
<b>Assets</b>	1	Cash - non-interest-bearing	323,008.	1 63,360.
	2	Savings and temporary cash investments	856,721.	2 3,403,575.
	3	Pledges and grants receivable, net	2,917,985.	3 2,814,132.
	4	Accounts receivable, net	63,562.	4 75,432.
	5	Receivables from current and former officers, directors, trustees, key employees, or other related parties. Complete Part II of Schedule L		5
	6	Receivables from other disqualified persons (as defined under section 4958(f)(1)) and persons described in section 4958(c)(3)(B). Complete Part II of Schedule L		6
	7	Notes and loans receivable, net		7
	8	Inventories for sale or use	392,005.	8 275,896.
	9	Prepaid expenses and deferred charges	38,416.	9 12,549.
	10a	Land, buildings, and equipment: cost basis	10a 9,940,965.	
	b	Less: accumulated depreciation. Complete Part VI of Schedule D	10b 4,921,924.	10c 5,019,041.
	11	Investments - publicly traded securities	6,481,827.	11 4,354,382.
	12	Investments - other securities. See Part IV, line 11	3,549,431.	12 3,529,794.
	13	Investments - program-related. See Part IV, line 11		13
	14	Intangible assets		14
	15	Other assets. See Part IV, line 11		15
16	<b>Total assets.</b> Add lines 1 through 15 (must equal line 34)	19,688,417.	16 19,548,161.	
<b>Liabilities</b>	17	Accounts payable and accrued expenses	62,142.	17 180,918.
	18	Grants payable		18
	19	Deferred revenue	24,456.	19 48,777.
	20	Tax-exempt bond liabilities		20
	21	Escrow account liability. Complete Part IV of Schedule D		21
	22	Payables to current and former officers, directors, trustees, key employees, highest compensated employees, and disqualified persons. Complete Part II of Schedule L		22
	23	Secured mortgages and notes payable to unrelated third parties		23
	24	Unsecured notes and loans payable		24
	25	Other liabilities. Complete Part X of Schedule D	184,676.	25 422,210.
	26	<b>Total liabilities.</b> Add lines 17 through 25	271,274.	26 651,905.
<b>Net Assets or Fund Balances</b>	<b>Organizations that follow SFAS 117, check here <input checked="" type="checkbox"/> and complete lines 27 through 29, and lines 33 and 34.</b>			
	27	Unrestricted net assets	8,880,861.	27 8,466,296.
	28	Temporarily restricted net assets	3,654,700.	28 4,461,373.
	29	Permanently restricted net assets	6,881,582.	29 5,968,587.
	<b>Organizations that do not follow SFAS 117, check here <input type="checkbox"/> and complete lines 30 through 34.</b>			
	30	Capital stock or trust principal, or current funds		30
	31	Paid-in or capital surplus, or land, building, or equipment fund		31
	32	Retained earnings, endowment, accumulated income, or other funds		32
	33	<b>Total net assets or fund balances</b>	19,417,143.	33 18,896,256.
	34	<b>Total liabilities and net assets/fund balances</b>	19,688,417.	34 19,548,161.

**Part XI Financial Statements and Reporting**

- 1 Accounting method used to prepare the Form 990:  Cash  Accrual  Other
- 2a Were the organization's financial statements compiled or reviewed by an independent accountant?
- b Were the organization's financial statements audited by an independent accountant?
- c If "Yes" to lines 2a or 2b, does the organization have a committee that assumes responsibility for oversight of the audit, review, or compilation of its financial statements and selection of an independent accountant?
- 3a As a result of a federal award, was the organization required to undergo an audit or audits as set forth in the Single Audit Act and OMB Circular A-133?
- b If "Yes," did the organization undergo the required audit or audits?

	Yes	No
2a		X
2b	X	
2c	X	
3a		X
3b		



**Part II Support Schedule for Organizations Described in Sections 170(b)(1)(A)(iv) and 170(b)(1)(A)(vi)**

(Complete only if you checked the box on line 5, 7, or 8 of Part I.)

**Section A. Public Support**

Calendar year (or fiscal year beginning in) ▶	(a) 2004	(b) 2005	(c) 2006	(d) 2007	(e) 2008	(f) Total
1 Gifts, grants, contributions, and membership fees received. (Do not include any "unusual grants.")	2,116,206.	2,256,919.	2,440,155.	4,318,885.	5,162,381.	16,294,546.
2 Tax revenues levied for the organization's benefit and either paid to or expended on its behalf						
3 The value of services or facilities furnished by a governmental unit to the organization without charge						
4 Total. Add lines 1 - 3	2,116,206.	2,256,919.	2,440,155.	4,318,885.	5,162,381.	16,294,546.
5 The portion of total contributions by each person (other than a governmental unit or publicly supported organization) included on line 1 that exceeds 2% of the amount shown on line 11, column (f)						
6 Public Support. Subtract line 5 from line 4						16,294,546.

**Section B. Total Support**

Calendar year (or fiscal year beginning in) ▶	(a) 2004	(b) 2005	(c) 2006	(d) 2007	(e) 2008	(f) Total
7 Amounts from line 4	2,116,206.	2,256,919.	2,440,155.	4,318,885.	5,162,381.	16,294,546.
8 Gross income from interest, dividends, payments received on securities loans, rents, royalties and income from similar sources	222,057.	236,066.	220,506.	250,679.	275,298.	1,204,606.
9 Net income from unrelated business activities, whether or not the business is regularly carried on						
10 Other income. Do not include gain or loss from the sale of capital assets (Explain in Part IV.)	248,451.	142,014.	337,657.	404,788.	286,564.	1,419,474.
11 Total support. Add lines 7 through 10						18,918,626.
12 Gross receipts from related activities, etc. (see instructions)					12	11,754,929.

13 **First five years.** If the Form 990 is for the organization's first, second, third, fourth, or fifth tax year as a section 501(c)(3) organization, check this box and stop here  ▶

**Section C. Computation of Public Support Percentage**

14 Public support percentage for 2008 (line 6, column (f) divided by line 11, column (f))	14	86.13 %
15 Public support percentage from 2007 Schedule A, Part IV-A, line 26f	15	63.43 %

16a **33 1/3% support test - 2008.** If the organization did not check the box on line 13, and line 14 is 33 1/3% or more, check this box and stop here. The organization qualifies as a publicly supported organization  ▶

b **33 1/3% support test - 2007.** If the organization did not check a box on line 13 or 16a, and line 15 is 33 1/3% or more, check this box and stop here. The organization qualifies as a publicly supported organization  ▶

17a **10% -facts-and-circumstances test - 2008.** If the organization did not check a box on line 13, 16a, or 16b, and line 14 is 10% or more, and if the organization meets the "facts-and-circumstances" test, check this box and stop here. Explain in Part IV how the organization meets the "facts-and-circumstances" test. The organization qualifies as a publicly supported organization  ▶

b **10% -facts-and-circumstances test - 2007.** If the organization did not check a box on line 13, 16a, 16b, or 17a, and line 15 is 10% or more, and if the organization meets the "facts-and-circumstances" test, check this box and stop here. Explain in Part IV how the organization meets the "facts-and-circumstances" test. The organization qualifies as a publicly supported organization  ▶

18 **Private foundation.** If the organization did not check a box on line 13, 16a, 16b, 17a, or 17b, check this box and see instructions  ▶

**Part III Support Schedule for Organizations Described in Section 509(a)(2)** (Complete only if you checked the box on line 9 of Part I)

**Section A. Public Support**

Calendar year (or fiscal year beginning in) ▶	(a) 2004	(b) 2005	(c) 2006	(d) 2007	(e) 2008	(f) Total
<b>1</b> Gifts, grants, contributions, and membership fees received. (Do not include any "unusual grants.")						
<b>2</b> Gross receipts from admissions, merchandise sold or services performed, or facilities furnished in any activity that is related to the organization's tax-exempt purpose						
<b>3</b> Gross receipts from activities that are not an unrelated trade or business under section 513						
<b>4</b> Tax revenues levied for the organization's benefit and either paid to or expended on its behalf						
<b>5</b> The value of services or facilities furnished by a governmental unit to the organization without charge						
<b>6 Total.</b> Add lines 1 - 5						
<b>7a</b> Amounts included on lines 1, 2, and 3 received from disqualified persons						
<b>b</b> Amounts included on lines 2 and 3 received from other than disqualified persons that exceed the greater of 1% of the total of lines 9, 10c, 11, and 12 for the year or \$5,000						
<b>c</b> Add lines 7a and 7b						
<b>8 Public support</b> (Subtract line 7c from line 6)						

**Section B. Total Support**

Calendar year (or fiscal year beginning in) ▶	(a) 2004	(b) 2005	(c) 2006	(d) 2007	(e) 2008	(f) Total
<b>9</b> Amounts from line 6						
<b>10a</b> Gross income from interest, dividends, payments received on securities loans, rents, royalties and income from similar sources						
<b>b</b> Unrelated business taxable income (less section 511 taxes) from businesses acquired after June 30, 1975						
<b>c</b> Add lines 10a and 10b						
<b>11</b> Net income from unrelated business activities not included in line 10b, whether or not the business is regularly carried on						
<b>12</b> Other income. Do not include gain or loss from the sale of capital assets (Explain in Part IV.)						
<b>13 Total support</b> (Add lines 9, 10c, 11, and 12)						

**14 First five years.** If the Form 990 is for the organization's first, second, third, fourth, or fifth tax year as a section 501(c)(3) organization, check this box and stop here

**Section C. Computation of Public Support Percentage**

<b>15</b> Public support percentage for 2008 (line 8, column (f) divided by line 13, column (f))	<b>15</b>	%
<b>16</b> Public support percentage from 2007 Schedule A, Part IV-A, line 27g	<b>16</b>	%

**Section D. Computation of Investment Income Percentage**

<b>17</b> Investment income percentage for 2008 (line 10c, column (f) divided by line 13, column (f))	<b>17</b>	%
<b>18</b> Investment income percentage from 2007 Schedule A, Part IV-A, line 27h	<b>18</b>	%

**19a 33 1/3% support tests - 2008.** If the organization did not check the box on line 14, and line 15 is more than 33 1/3%, and line 17 is not more than 33 1/3%, check this box and stop here. The organization qualifies as a publicly supported organization

**b 33 1/3% support tests - 2007.** If the organization did not check a box on line 14 or line 19a, and line 16 is more than 33 1/3%, and line 18 is not more than 33 1/3%, check this box and stop here. The organization qualifies as a publicly supported organization

**20 Private foundation.** If the organization did not check a box on line 14, 19a, or 19b, check this box and see instructions

**Part IV** **Supplemental Information.** Complete this part to provide the explanation required by Part II, line 10; Part II, line 17a or 17b; or Part III, line 12. Provide any other additional information. (see instructions)

Schedule A, Part II, Line 10, Explanation for Other Income:

GAIN ON SALE OF ASSETS

NET REVENUE FROM SPECIAL EVENTS

OTHER REVENUE

Lined area for supplemental information.

**Schedule D**  
(Form 990)

Department of the Treasury  
Internal Revenue Service

**Supplemental Financial Statements**

▶ Attach to Form 990. To be completed by organizations that answered "Yes," to Form 990, Part IV, line 6, 7, 8, 9, 10, 11, or 12.

OMB No 1545-0047

**2008**  
Open to Public Inspection

Name of the organization **BOY SCOUTS OF AMERICA MID-AMER COUNCIL** Employer identification number **47-0376545**

**Part I Organizations Maintaining Donor Advised Funds or Other Similar Funds or Accounts.** Complete if the organization answered "Yes" to Form 990, Part IV, line 6.

	(a) Donor advised funds	(b) Funds and other accounts
1 Total number at end of year		
2 Aggregate contributions to (during year)		
3 Aggregate grants from (during year)		
4 Aggregate value at end of year		
5 Did the organization inform all donors and donor advisors in writing that the assets held in donor advised funds are the organization's property, subject to the organization's exclusive legal control?		<input type="checkbox"/> Yes <input type="checkbox"/> No
6 Did the organization inform all grantees, donors, and donor advisors in writing that grant funds may be used only for charitable purposes and not for the benefit of the donor or donor advisor or other impermissible private benefit?		<input type="checkbox"/> Yes <input type="checkbox"/> No

**Part II Conservation Easements.** Complete if the organization answered "Yes" to Form 990, Part IV, line 7.

1 Purpose(s) of conservation easements held by the organization (check all that apply).

Preservation of land for public use (e.g., recreation or pleasure)       Preservation of an historically important land area

Protection of natural habitat       Preservation of certified historic structure

Preservation of open space

2 Complete lines 2a-2d if the organization held a qualified conservation contribution in the form of a conservation easement on the last day of the tax year.

	Held at the End of the Year
a Total number of conservation easements	2a
b Total acreage restricted by conservation easements	2b
c Number of conservation easements on a certified historic structure included in (a)	2c
d Number of conservation easements included in (c) acquired after 8/17/06	2d

3 Number of conservation easements modified, transferred, released, extinguished, or terminated by the organization during the taxable year ▶ \_\_\_\_\_

4 Number of states where property subject to conservation easement is located ▶ \_\_\_\_\_

5 Does the organization have a written policy regarding the periodic monitoring, inspection, violations, and enforcement of the conservation easements it holds?  Yes  No

6 Staff or volunteer hours devoted to monitoring, inspecting, and enforcing easements during the year ▶ \_\_\_\_\_

7 Amount of expenses incurred in monitoring, inspecting, and enforcing easements during the year ▶ \$ \_\_\_\_\_

8 Does each conservation easement reported on line 2(d) above satisfy the requirements of section 170(h)(4)(B)(i) and section 170(h)(4)(B)(ii)?  Yes  No

9 In Part XIV, describe how the organization reports conservation easements in its revenue and expense statement, and balance sheet, and include, if applicable, the text of the footnote to the organization's financial statements that describes the organization's accounting for conservation easements.

**Part III Organizations Maintaining Collections of Art, Historical Treasures, or Other Similar Assets.**

Complete if the organization answered "Yes" to Form 990, Part IV, line 8.

1a If the organization elected, as permitted under SFAS 116, not to report in its revenue statement and balance sheet works of art, historical treasures, or other similar assets held for public exhibition, education, or research in furtherance of public service, provide, in Part XIV, the text of the footnote to its financial statements that describes these items.

b If the organization elected, as permitted under SFAS 116, to report in its revenue statement and balance sheet works of art, historical treasures, or other similar assets held for public exhibition, education, or research in furtherance of public service, provide the following amounts relating to these items:

(i) Revenues included in Form 990, Part VIII, line 1 ▶ \$ \_\_\_\_\_

(ii) Assets included in Form 990, Part X ▶ \$ \_\_\_\_\_

2 If the organization received or held works of art, historical treasures, or other similar assets for financial gain, provide the following amounts required to be reported under SFAS 116 relating to these items:

a Revenues included in Form 990, Part VIII, line 1 ▶ \$ \_\_\_\_\_

b Assets included in Form 990, Part X ▶ \$ \_\_\_\_\_

**Part III Organizations Maintaining Collections of Art, Historical Treasures, or Other Similar Assets** (continued)

3 Using the organization's accession and other records, check any of the following that are a significant use of its collection items (check all that apply):

- a  Public exhibition
- b  Scholarly research
- c  Preservation for future generations
- d  Loan or exchange programs
- e  Other \_\_\_\_\_

4 Provide a description of the organization's collections and explain how they further the organization's exempt purpose in Part XIV.

5 During the year, did the organization solicit or receive donations of art, historical treasures, or other similar assets to be sold to raise funds rather than to be maintained as part of the organization's collection?  Yes  No

**Part IV Trust, Escrow and Custodial Arrangements.** Complete if organization answered "Yes" to Form 990, Part IV, line 9, or reported an amount on Form 990, Part X, line 21.

1a Is the organization an agent, trustee, custodian or other intermediary for contributions or other assets not included on Form 990, Part X?  Yes  No

b If "Yes," explain the arrangement in Part XIV and complete the following table:

	Amount
1c Beginning balance	
1d Additions during the year	
1e Distributions during the year	
1f Ending balance	

2a Did the organization include an amount on Form 990, Part X, line 21?  Yes  No

b If "Yes," explain the arrangement in Part XIV.

**Part V Endowment Funds.** Complete if organization answered "Yes" to Form 990, Part IV, line 10.

	(a) Current year	(b) Prior year	(c) Two years back	(d) Three years back	(e) Four years back
1a Beginning of year balance	13,292,046.				
b Contributions	205,3570.				
c Investment earnings or losses	<2,952,337.>				
d Grants or scholarships					
e Other expenditures for facilities and programs					
f Administrative expenses					
g End of year balance	12,393,279.				

2 Provide the estimated percentage of the year end balance held as:

- a Board designated or quasi-endowment ▶ 16.00 %
- b Permanent endowment ▶ 48.00 %
- c Term endowment ▶ 36.00 %

3a Are there endowment funds not in the possession of the organization that are held and administered for the organization by:

- (i) unrelated organizations
- (ii) related organizations

	Yes	No
3a(i)		X
3a(ii)		X
3b		

b If "Yes" to 3a(i), are the related organizations listed as required on Schedule R?

4 Describe in Part XIV the intended uses of the organization's endowment funds.

**Part VI Investments - Land, Buildings, and Equipment.** See Form 990, Part X, line 10.

Description of investment	(a) Cost or other basis (investment)	(b) Cost or other basis (other)	(c) Depreciation	(d) Book value
1a Land	1,533,826.			1,533,826.
b Buildings	5,111,551.		3,019,002.	2,092,549.
c Leasehold improvements	1,101,586.		118,439.	983,147.
d Equipment	1,507,570.		1,300,198.	207,372.
e Other	686,432.		484,285.	202,147.
<b>Total.</b> Add lines 1a-1e (Column (d) should equal Form 990, Part X, column (B), line 10(c).)				5,019,041.

**Part VII Investments - Other Securities.** See Form 990, Part X, line 12.

(a) Description of security or category (including name of security)	(b) Book value	(c) Method of valuation: Cost or end-of-year market value
Financial derivatives and other financial products		
Closely-held equity interests		
Other <b>CLOSED END FUNDS</b>	3,446,394.	End-of-Year Market Value
<b>ALTERNATIVE INVESTMENTS</b>	22,815.	End-of-Year Market Value
<b>REAL ESTATE &amp; SPECIALTY ASSETS</b>	60,585.	End-of-Year Market Value
<b>Total.</b> (Col (b) should equal Form 990, Part X, col (B) line 12) ▶	3,529,794.	

**Part VIII Investments - Program Related.** See Form 990, Part X, line 13.

(a) Description of investment type	(b) Book value	(c) Method of valuation: Cost or end-of-year market value
<b>Total.</b> (Col (b) should equal Form 990, Part X, col (B) line 13) ▶		

**Part IX Other Assets.** See Form 990, Part X, line 15.

(a) Description	(b) Book value
<b>Total.</b> (Column (b) should equal Form 990, Part X, col (B) line 15.) ▶	

**Part X Other Liabilities.** See Form 990, Part X, line 25.

(a) Description of liability	(b) Amount
Federal income taxes	
<b>CUSTODIAL</b>	422,210.
<b>Total.</b> (Column (b) should equal Form 990, Part X, col (B) line 25.) ▶	422,210.

In Part XIV, provide the text of the footnote to the organization's financial statements that reports the organization's liability for uncertain tax positions under FIN 48.

**Part XI Reconciliation of Change in Net Assets from Form 990 to Financial Statements**

1	Total revenue (Form 990, Part VIII, column (A), line 12)	1	7,252,636.
2	Total expenses (Form 990, Part IX, column (A), line 25)	2	5,703,469.
3	Excess or (deficit) for the year. Subtract line 2 from line 1	3	1,549,167.
4	Net unrealized gains (losses) on investments	4	<2,070,055.>
5	Donated services and use of facilities	5	
6	Investment expenses	6	
7	Prior period adjustments	7	
8	Other (Describe in Part XIV)	8	
9	Total adjustments (net). Add lines 4-8	9	<2,070,055.>
10	Excess or (deficit) for the year per financial statements. Combine lines 3 and 9	10	<520,888.>

**Part XII Reconciliation of Revenue per Audited Financial Statements With Revenue per Return**

1	Total revenue, gains, and other support per audited financial statements	1	8,134,919.
2	Amounts included on line 1 but not on Form 990, Part VIII, line 12:		
a	Net unrealized gains on investments	2a	
b	Donated services and use of facilities	2b	
c	Recoveries of prior year grants	2c	
d	Other (Describe in Part XIV)	2d	
e	Add lines 2a through 2d	2e	0.
3	Subtract line 2e from line 1	3	8,134,919.
4	Amounts included on Form 990, Part VIII, line 12, but not on line 1:		
a	Investment expenses not included on Form 990, Part VIII, line 7b	4a	
b	Other (Describe in Part XIV)	4b	<882,283.>
c	Add lines 4a and 4b	4c	<882,283.>
5	Total revenue. Add lines 3 and 4c. (This should equal Form 990, Part I, line 12.)	5	7,252,636.

**Part XIII Reconciliation of Expenses per Audited Financial Statements With Expenses per Return**

1	Total expenses and losses per audited financial statements	1	8,655,806.
2	Amounts included on line 1 but not on Form 990, Part IX, line 25:		
a	Donated services and use of facilities	2a	
b	Prior year adjustments	2b	
c	Losses reported on Form 990, Part IX, line 25	2c	
d	Other (Describe in Part XIV)	2d	2,952,337.
e	Add lines 2a through 2d	2e	2,952,337.
3	Subtract line 2e from line 1	3	5,703,469.
4	Amounts included on Form 990, Part IX, line 25, but not on line 1:		
a	Investment expenses not included on Form 990, Part VIII, line 7b	4a	
b	Other (Describe in Part XIV)	4b	
c	Add lines 4a and 4b	4c	0.
5	Total expenses. Add lines 3 and 4c. (This should equal Form 990, Part I, line 18.)	5	5,703,469.

**Part XIV Supplemental Information**

Complete this part to provide the descriptions required for Part II, lines 3, 5, and 9; Part III, lines 1a and 4; Part IV, lines 1b and 2b; Part V, line 4; Part X; Part XI, line 8; Part XII, lines 2d and 4b; and Part XIII, lines 2d and 4b.

Part XII, Line 4b - Other Adjustments:

REALIZED LOSS ON SALE OF INVESTMENTS

Part XIII, Line 2d - Other Adjustments:

UNREALIZED LOSS ON INVESTMENTS



**Part II Fundraising Events.** Complete if the organization answered "Yes" to Form 990, Part IV, line 18, or reported more than \$15,000 on Form 990-EZ, line 6a. List events with gross receipts greater than \$5,000.

		(a) Event #1	(b) Event #2	(c) Other Events	(d) Total Events	
		OMAHA GOLF TOURNAMENT (event type)	CITIZEN OF THE YEAR (event type)	(total number)	(Add col. (a) through col. (c))	
Revenue	1	Gross receipts	105,900.	64,950.	64,474.	235,324.
	2	Less: Charitable contributions	22,510.	7,275.	0.	29,785.
	3	Gross revenue (line 1 minus line 2)	83,390.	57,675.	64,474.	205,539.
Direct Expenses	4	Cash prizes	0.	0.	0.	
	5	Non-cash prizes	3,837.	2,203.	937.	6,977.
	6	Rent/facility costs	0.	794.	5,663.	6,457.
	7	Other direct expenses	1,804.	734.	11,251.	13,789.
	8	Direct expense summary. Add lines 4 through 7 in column (d)				27,223.
	9	Net income summary. Combine lines 3 and 8 in column (d)				178,316.

**Part III Gaming.** Complete if the organization answered "Yes" to Form 990, Part IV, line 19, or reported more than \$15,000 on Form 990-EZ, line 6a.

		(a) Bingo	(b) Pull tabs/instant bingo/progressive bingo	(c) Other gaming	(d) Total gaming (Add col. (a) through col. (c))
		1	Gross revenue		
Direct Expenses	2	Cash prizes			
	3	Non-cash prizes			
	4	Rent/facility costs			
	5	Other direct expenses			
6	Volunteer labor	<input type="checkbox"/> Yes _____ % <input type="checkbox"/> No	<input type="checkbox"/> Yes _____ % <input type="checkbox"/> No	<input type="checkbox"/> Yes _____ % <input type="checkbox"/> No	
7	Direct expense summary. Add lines 2 through 5 in column (d)				
8	Net gaming income summary. Combine lines 1 and 7 in column (d)				

9	Enter the state(s) in which the organization operates gaming activities: _____	Yes	No
a	Is the organization licensed to operate gaming activities in each of these states?		X
b	If "No," Explain: _____		
10a	Were any of the organization's gaming licenses revoked, suspended or terminated during the tax year?		X
b	If "Yes," Explain: _____		
11	Does the organization operate gaming activities with nonmembers?		X
12	Is the organization a grantor, beneficiary or trustee of a trust or a member of a partnership or other entity formed to administer charitable gaming?		X

**13** Indicate the percentage of gaming activity operated in:

**a** The organization's facility

**13a** \_\_\_\_\_ %

**b** An outside facility

**13b** \_\_\_\_\_ %

**14** Provide the name and address of the person who prepares the organization's gaming/special events books and records:

Name ▶ \_\_\_\_\_

Address ▶ \_\_\_\_\_

**15a** Does the organization have a contract with a third party from whom the organization receives gaming revenue?

**15a** Yes No  
 \_\_\_\_\_ **X**

**b** If "Yes," enter the amount of gaming revenue received by the organization ▶ \$ \_\_\_\_\_ and the amount of gaming revenue retained by the third party ▶ \$ \_\_\_\_\_ .

**c** If "Yes," enter name and address:

Name ▶ \_\_\_\_\_

Address ▶ \_\_\_\_\_

**16** Gaming manager information:

Name ▶ \_\_\_\_\_

Gaming manager compensation ▶ \$ \_\_\_\_\_

Description of services provided ▶ \_\_\_\_\_

Director/officer       Employee       Independent contractor

**17** Mandatory distributions:

**a** Is the organization required under state law to make charitable distributions from the gaming proceeds to retain the state gaming license?

**17a** Yes No  
 \_\_\_\_\_ **X**

**b** Enter the amount of distributions required under state law distributed to other exempt organizations or spent in the organization's own exempt activities during the tax year ▶ \$ \_\_\_\_\_

**SCHEDULE J  
(Form 990)**

Department of the Treasury  
Internal Revenue Service

**Compensation Information**

For certain Officers, Directors, Trustees, Key Employees, and Highest Compensated Employees

▶ Attach to Form 990. To be completed by organizations that answered "Yes" to Form 990, Part IV, line 23.

OMB No 1545-0047

**2008**

Open to Public Inspection

Name of the organization

BOY SCOUTS OF AMERICA MID-AMER COUNCIL

Employer identification number

47-0376545

**Part I Questions Regarding Compensation**

**1a** Check the appropriate box(es) if the organization provided any of the following to or for a person listed in Form 990, Part VII, Section A, line 1a. Complete Part III to provide any relevant information regarding these items.

- |  |  |
|--|--|
| <input type="checkbox"/> First-class or charter travel             | <input type="checkbox"/> Housing allowance or residence for personal use |
| <input type="checkbox"/> Travel for companions                     | <input type="checkbox"/> Payments for business use of personal residence |
| <input type="checkbox"/> Tax indemnification and gross-up payments | <input type="checkbox"/> Health or social club dues or initiation fees   |
| <input type="checkbox"/> Discretionary spending account            | <input type="checkbox"/> Personal services (e.g., maid, chauffeur, chef) |

**b** If line 1a is checked, did the organization follow a written policy regarding payment or reimbursement or provision of all of the expenses described above? If "No," complete Part III to explain

**2** Did the organization require substantiation prior to reimbursing or allowing expenses incurred by all officers, directors, trustees, and the CEO/Executive Director, regarding the items checked in line 1a?

**3** Indicate which, if any, of the following the organization uses to establish the compensation of the organization's CEO/Executive Director. Check all that apply.

- |  |   |
|--|---|
| <input checked="" type="checkbox"/> Compensation committee   | <input type="checkbox"/> Written employment contract                                |
| <input type="checkbox"/> Independent compensation consultant | <input checked="" type="checkbox"/> Compensation survey or study                    |
| <input type="checkbox"/> Form 990 of other organizations     | <input checked="" type="checkbox"/> Approval by the board or compensation committee |

**4** During the year, did any person listed in Form 990, Part VII, Section A, line 1a:

- a** Receive a severance payment or change of control payment?
- b** Participate in, or receive payment from, a supplemental nonqualified retirement plan?
- c** Participate in, or receive payment from, an equity-based compensation arrangement?

If "Yes" to any of lines 4a-c, list the persons and provide the applicable amounts for each item in Part III.

**Only 501(c)(3) and 501(c)(4) organizations must complete lines 5-8.**

**5** For persons listed in Form 990, Part VII, Section A, line 1a, did the organization pay or accrue any compensation contingent on the revenues of:

- a** The organization?
- b** Any related organization?

If "Yes," to line 5a or 5b, describe in Part III.

**6** For persons listed in Form 990, Part VII, Section A, line 1a, did the organization pay or accrue any compensation contingent on the net earnings of:

- a** The organization?
- b** Any related organization?

If "Yes" to line 6a or 6b, describe in Part III.

**7** For persons listed in Form 990, Part VII, Section A, line 1a, did the organization provide any non-fixed payments not described in lines 5 and 6? If "Yes," describe in Part III

**8** Were any amounts reported in Form 990, Part VII, paid or accrued pursuant to a contract that was subject to the initial contract exception described in Regs. section 53.4958-4(a)(3)? If "Yes," describe in Part III

	Yes	No
1b		
2		X
4a		X
4b		X
4c		X
5a		X
5b		X
6a		X
6b		X
7		X
8		X

LHA For Privacy Act and Paperwork Reduction Act Notice, see the Instructions for Form 990.

Schedule J (Form 990) 2008

**Part II Officers, Directors, Trustees, Key Employees, and Highest Compensated Employees.** Use Schedule J-1 if additional space is needed.

For each individual whose compensation must be reported in Schedule J, report compensation from the organization on row (i) and from related organizations, described in the instructions, on row (ii). Do not list any individuals that are not listed on Form 990, Part VII.

**Note.** The sum of columns (B)(i)-(iii) must equal the applicable column (D) or column (E) amounts on Form 990, Part VII, line 1a.

(A) Name		(B) Breakdown of W-2 and/or 1099-MISC compensation			(C) Deferred compensation	(D) Nontaxable benefits	(E) Total of columns (B)(i)-(D)	(F) Compensation reported in prior Form 990 or Form 990-EZ
		(i) Base compensation	(ii) Bonus & incentive compensation	(iii) Other compensation				
LLOYD ROITSTEIN	(i)	208,717.	0.	0.	13,653.	2,286.	224,656.	0.
	(ii)	0.	0.	0.	0.	0.	0.	0.
	(i)							
	(ii)							
	(i)							
	(ii)							
	(i)							
	(ii)							
	(i)							
	(ii)							
	(i)							
	(ii)							
	(i)							
	(ii)							
	(i)							
	(ii)							
	(i)							
	(ii)							
	(i)							
	(ii)							
	(i)							
	(ii)							
	(i)							
	(ii)							

**SCHEDULE M  
(Form 990)**

Department of the Treasury  
Internal Revenue Service

**NonCash Contributions**

▶ To be completed by organizations that answered  
"Yes" on Form 990, Part IV, lines 29 or 30.

▶ Attach to Form 990.

OMB No 1545-0047

**2008**  
Open to Public  
Inspection

Name of the organization

**BOY SCOUTS OF AMERICA MID-AMER COUNCIL**

Employer identification number

**47-0376545**

**Part I Types of Property**

	(a) Check if applicable	(b) Number of contributions	(c) Revenues reported on Form 990, Part VIII, line 1g	(d) Method of determining revenues
1 Art - Works of art				
2 Art - Historical treasures				
3 Art - Fractional interests				
4 Books and publications				
5 Clothing and household goods				
6 Cars and other vehicles	X	1	17,000	Valued by dealership
7 Boats and planes	X	1	500	Market value
8 Intellectual property				
9 Securities - Publicly traded				
10 Securities - Closely held stock				
11 Securities - Partnership, LLC, or trust interests				
12 Securities - Miscellaneous				
13 Qualified conservation contribution (historic structures)				
14 Qualified conservation contribution (other)				
15 Real estate - Residential				
16 Real estate - Commercial				
17 Real estate - Other				
18 Collectibles				
19 Food inventory	X	5	2,890	Market value
20 Drugs and medical supplies	X	9	3,207	Market value
21 Taxidermy				
22 Historical artifacts				
23 Scientific specimens				
24 Archeological artifacts				
25 Other ▶ ( OFFICE SUPPLI )	X	7	23,189	Market value
26 Other ▶ ( PRINTING )	X	7	21,479	Market value
27 Other ▶ ( PHOTOS & VIDE )	X	3	11,085	Market value
28 Other ▶ ( DISTRIBUTION )	X	11	6,450	Market value

29 Number of Forms 8283 received by the organization during the tax year for contributions for which the organization completed Form 8283, Part IV, Donee Acknowledgment

29

30a During the year, did the organization receive by contribution any property reported in Part I, lines 1-28 that it must hold for at least three years from the date of the initial contribution, and which is not required to be used for exempt purposes for the entire holding period?

b If "Yes," describe the arrangement in Part II.

31 Does the organization have a gift acceptance policy that requires the review of any non-standard contributions?

32a Does the organization hire or use third parties or related organizations to solicit, process, or sell noncash contributions?

b If "Yes," describe in Part II.

33 If the organization did not report revenues in column (c) for a type of property for which column (a) is checked, describe in Part II.

	Yes	No
30a		X
31		X
32a		X

LHA For Privacy Act and Paperwork Reduction Act Notice, see the Instructions for Form 990.

Schedule M (Form 990) 2008

**Part II Supplemental Information.** Complete this part to provide the information required by Part I, lines 30b, 32b, and 33.  
Also complete this part for any additional information.

**Part I, Other Types of Property:**

**COMPUTER AND SUPPLIES**

- (a) Check if applicable = X
- (b) Number of Contributors = 2
- (c) Revenue Reported on Form 990, Part VIII \$ 3045.
- (d) Method of determining revenue: Market value

**OFFICE EQUIPMENT**

- (a) Check if applicable = X
- (b) Number of Contributors = 2
- (c) Revenue Reported on Form 990, Part VIII \$ 2897.
- (d) Method of determining revenue: Market value

**SUPPLIES**

- (a) Check if applicable = X
- (b) Number of Contributors = 6
- (c) Revenue Reported on Form 990, Part VIII \$ 1998.
- (d) Method of determining revenue: Market value

**WINDOWS**

- (a) Check if applicable = X
- (b) Number of Contributors = 1
- (c) Revenue Reported on Form 990, Part VIII \$ 1000.
- (d) Method of determining revenue: Market value

**MISCELLANEOUS**

- (a) Check if applicable = X
- (b) Number of Contributors = 1

**Part II** **Supplemental Information.** Complete this part to provide the information required by Part I, lines 30b, 32b, and 33. Also complete this part for any additional information.

(c) Revenue Reported on Form 990, Part VIII \$ 1000.

(d) Method of determining revenue: Market value

FLAGS

(a) Check if applicable = X

(b) Number of Contributors = 1

(c) Revenue Reported on Form 990, Part VIII \$ 400.

(d) Method of determining revenue: Market value

**SCHEDULE O**  
**(Form 990)**

Department of the Treasury  
Internal Revenue Service

**Supplemental Information to Form 990**

▶ Attach to Form 990. To be completed by organizations to provide additional information for responses to specific questions for the Form 990 or to provide any additional information.

OMB No 1545-0047

**2008**  
Open to Public  
Inspection

Name of the organization

BOY SCOUTS OF AMERICA MID-AMER COUNCIL

Employer identification number

47-0376545

Form 990, Part I, Line 1, Description of Organization Mission:

adults, to build character, to train in the responsibilities of participating citizenship and to develop personal fitness.

Form 990, Part VI, Section A, line 6: The organization has members.

Form 990, Part VI, Section A, line 7a: SEE ATTACHED BYLAWS

Form 990, Part VI, Section A, line 7b: THE EXECUTIVE COMMITTEE MUST APPROVE ALL ACTIONS TAKEN EXCEPT THOSE PERFORMED IN THE EVERYDAY OPERATIONS OF THE COUNCIL.

Form 990, Part VI, Section A, line 10: The CFO reviewed the Form 990 for 2007 and discussed any issues with the auditor. The 2008 Form 990 will be provided to all members of the Executive Committee for their review before it is filed. The CFO will also review the Form 990 and discuss any issues with the auditor.

Form 990, Part VI, Section B, Line 15: The Compensation and Benefits Committee grades the employee's performance according to the list of Critical Achievements as provided by the National Boy Scout Council. The results are applied to the current year recommended salary ranges which are also provided by the National Boy Scout Council to determine the appropriate raise for each employee by class.

Form 990, Part VI, Section C, Line 19: Will post upon request.

LHA For Privacy Act and Paperwork Reduction Act Notice, see the Instructions for Form 990.  
832211  
12-18-08

Schedule O (Form 990) 2008

**SCHEDULE O**  
**(Form 990)**

Department of the Treasury  
Internal Revenue Service

**Supplemental Information to Form 990**

▶ Attach to Form 990. To be completed by organizations to provide additional information for responses to specific questions for the Form 990 or to provide any additional information.

OMB No. 1545-0047

**2008**

Open to Public Inspection

Name of the organization

BOY SCOUTS OF AMERICA MID-AMER COUNCIL

Employer identification number

47-0376545

FORM 990, Part XI, LINE 2C

THE AUDIT COMMITTEE, WHICH IS COMPOSED OF BOARD MEMBERS, ASSUMES  
RESPONSIBILITY FOR OVERSIGHT OF THE AUDIT OF THE FINANCIAL STATEMENTS  
AND THE SELECTION OF AN INDEPENDENT ACCOUNTANT.

ARTICLE III  
MEMBERS OF THE CORPORATION

- Section 1. Number, Classes, and Qualifications. The membership of the Corporation shall be composed of trustee members and may also include associate members and honorary members. The corporation also may enroll sustaining members pursuant to (d) of this section. Sustaining members shall not be part of the membership of the Corporation unless elected as trustee members pursuant to (a) below.
- (a) Trustee Members. The Corporation may have as trustee members persons chosen from the various business, civic, educational, labor, professional, social, and religious interests of the communities in the Corporation's territory. All trustee members will be members of the Board of Trustees and will have one vote per member.
  - (b) Initial Trustee Members. The initial trustee members of the Corporation shall be those persons currently comprising the Executive Board and those persons currently serving on the Advisory Committee.
  - (c) Associate Members. The associate membership of the corporation shall consist of chartered organization representatives. Chartered organization representatives shall represent organizations or community groups operating units. Each organization or community group to which a charter is granted by the Boy Scouts of America to operate one or more recognized Scouting units shall elect or appoint a chartered organization representative, who shall be other than the unit leader or assistant unit leader, as a member of the corporation. Each associate member is entitled to receive the annual ballot listing nominations for the Board of Trustees and to vote at the Corporation's annual meeting for membership on the Board of Trustees. Associate members may also be consulted from time to time concerning corporate affairs.
  - (d) Sustaining Members. The corporation may enroll as sustaining members persons desiring to be identified through their financial support and influence in expansion of the Corporation's program. Sustaining members who satisfy the eligibility requirements may be elected as trustee members pursuant to (a) of this section. Sustaining members shall have no vote.

- (e) Honorary Members. The trustee members of the Corporation may elect as honorary members of the corporation persons whose election may further the Scouting program. Honorary members shall have no vote.

Section 2. Election and Term: Vacancies.

- (a) Trustee Members. Trustee members of the Corporation shall be elected at the annual meeting of the Corporation by the trustee and associate members then in office, shall take office immediately following such meeting, and shall hold office until the conclusion of the next succeeding annual meeting of the corporation.
- (b) Associate Members. Chartered organization representatives shall become associate members of the Corporation upon their election or appointment by the chartered organization or community group and upon their being registered by the Boy Scouts of America as chartered organization representatives; they shall continue to be associate members for such period as such organization or community group shall desire but in any event only during such time as such organization or community group shall continue to hold a charter from the Boy Scouts of America to operate a unit.
- (c) Vacancies in Trustee Membership. A vacancy in the trustee membership of the Corporation caused by the death, resignation, removal, or failure to qualify of a trustee member may be filled by the Executive Committee of the Board of Trustees of the corporation and the member at large so elected shall hold office until the conclusion of the next succeeding annual meeting of the Corporation.

Section 3. Removal. Any trustee member may be removed by a majority of the trustee members when in their judgment the best interests of the Corporation will be served thereby, but such removal shall be without prejudice to the contract rights, if any, of the person so removed. Election or appointment of a member shall not of itself create contract rights.

ARTICLE V  
THE BOARD OF TRUSTEES

- Section 1. Powers and Functions. The Board of Trustees shall be the governing body of the Corporation and shall manage its affairs. The Board of Trustees shall be the local reviewing authority with respect to matters within the Scouting movement which arise in the territory of the Corporation.
- Section 2. Initial Board of Trustees. The initial Board of Trustees shall be comprised of individuals currently serving on the Executive Board or on the Advisory Committee to the Council.
- Section 3. Membership. The Board of Trustees of the Corporation shall consist of (a) not fewer than 25 nor more than 500 members elected by the Corporation from among its trustee members plus, (b) the officers of the Corporation including the Scout Executive, (c) the chairmen of the standing committees of the Board of Trustees, and (d) the chairmen of the several district committees, upon their being approved by the Board of Trustees.
- Section 4. Election and Term; Vacancies. Members of the Board of Trustees shall be elected at the annual meeting of the Corporation, shall take office immediately following such meeting, and shall continue in office until the conclusion of the next succeeding annual meeting of the Corporation and until their respective successors are elected and qualify. Chairmen of the standing committees of the Board of Trustees take office as members of the Board of Trustees upon their being appointed by the Chairman or President and approved by the Board of Trustees. District chairmen take office as members of the Board of Trustees upon their being approved by the Board of Trustees.
- Upon the death, resignation, removal, or failure to qualify as a member of the Board of Trustees of any member or officer, the Board of Trustees may elect an eligible person to fill the vacancy so created for the unexpired period of the term of office.
- Section 5. Removal. Any member of the Board of Trustees may be removed by the remaining members of the Board of Trustees whenever in their judgment the best interests of the Corporation shall be served thereby, but such removal shall be without prejudice to the contract rights, if any, of the person so removed. Election or appointment of a member shall not of itself create contract rights.

Section 6. Meetings, Quorum, Voting. The Board of Trustees shall meet at such time and place as the Board of Trustees may direct and in any event at least four times annually including an organizational meeting as soon as practicable following the annual meeting of the Corporation. It shall be the general practice of the Board to meet quarterly. Special meetings of the Board of Trustees may be called by the Executive Committee or by the President or Chairman and shall be called within 7 days upon the written request of at least one-tenth of the members of the Board of Trustees (which request shall specify the purpose of such special meeting). A notice of each meeting of the Board of Trustees shall be mailed to each member at least 7 days in advance of the meeting.

One-tenth of the members of the Board of Trustees shall constitute a quorum for all purposes, but if less than a quorum is present at a meeting, a majority of the members present may adjourn the meeting from time to time.

Unless otherwise required by law, the Articles of Incorporation, or these Bylaws, all questions (except elections and appointments) presented to a meeting of the Board of Trustees at which a quorum is present shall be decided by a majority of those actually voting; elections or appointments shall be decided by a plurality of those actually voting.

Any regular member of the Board of Trustees who fails to attend two meetings of the Board of Trustees in any one year shall not be eligible for re-election as a member of the Board of Trustees for the ensuing term; provided, however, that the Board of Trustees may excuse absences and any absence so excused shall be counted as a meeting attended.

**Depreciation and Amortization** 990  
(Including Information on Listed Property)

Department of the Treasury  
Internal Revenue Service (99)

▶ See separate instructions. ▶ Attach to your tax return.

Attachment  
Sequence No 67

Name(s) shown on return <b>BOY SCOUTS OF AMERICA MID-AMER COUNCIL</b>	Business or activity to which this form relates <b>Form 990 Page 10</b>	Identifying number <b>47-0376545</b>
--	--	---

**Part I Election To Expense Certain Property Under Section 179** Note: If you have any listed property, complete Part V before you complete Part I.

1 Maximum amount. See the instructions for a higher limit for certain businesses	1	250,000.
2 Total cost of section 179 property placed in service (see instructions)	2	103,182.
3 Threshold cost of section 179 property before reduction in limitation	3	800,000.
4 Reduction in limitation. Subtract line 3 from line 2. If zero or less, enter -0-	4	0.
5 Dollar limitation for tax year. Subtract line 4 from line 1. If zero or less, enter -0-. If married filing separately, see instructions	5	250,000.
<b>6</b>		
(a) Description of property	(b) Cost (business use only)	(c) Elected cost
7 Listed property. Enter the amount from line 29	7	
8 Total elected cost of section 179 property. Add amounts in column (c), lines 6 and 7	8	
9 Tentative deduction. Enter the smaller of line 5 or line 8	9	
10 Carryover of disallowed deduction from line 13 of your 2007 Form 4562	10	
11 Business income limitation. Enter the smaller of business income (not less than zero) or line 5	11	250,000.
12 Section 179 expense deduction. Add lines 9 and 10, but do not enter more than line 11	12	
13 Carryover of disallowed deduction to 2009. Add lines 9 and 10, less line 12	13	

Note: Do not use Part II or Part III below for listed property. Instead, use Part V.

**Part II Special Depreciation Allowance and Other Depreciation (Do not include listed property.)**

14 Special depreciation for qualified property (other than listed property) placed in service during the tax year	14	
15 Property subject to section 168(f)(1) election	15	
16 Other depreciation (including ACRS)	16	

**Part III MACRS Depreciation (Do not include listed property.) (See instructions.)**

**Section A**

17 MACRS deductions for assets placed in service in tax years beginning before 2008	17	253,403.
18 If you are electing to group any assets placed in service during the tax year into one or more general asset accounts, check here	<input type="checkbox"/>	

**Section B - Assets Placed in Service During 2008 Tax Year Using the General Depreciation System**

(a) Classification of property	(b) Month and year placed in service	(c) Basis for depreciation (business/investment use only - see instructions)	(d) Recovery period	(e) Convention	(f) Method	(g) Depreciation deduction
19a 3-year property						
b 5-year property		35,336.	5 YRS	HY	SL	7,067.
c 7-year property		67,846.	7 YRS	HY	SL	9,692.
d 10-year property						
e 15-year property						
f 20-year property						
g 25-year property			25 yrs.		S/L	
h Residential rental property	/		27.5 yrs.	MM	S/L	
	/		27.5 yrs.	MM	S/L	
i Nonresidential real property	/		39 yrs.	MM	S/L	
	/			MM	S/L	

**Section C - Assets Placed in Service During 2008 Tax Year Using the Alternative Depreciation System**

20a Class life					S/L	
b 12-year			12 yrs.		S/L	
c 40-year	/		40 yrs.	MM	S/L	

**Part IV Summary (See instructions.)**

21 Listed property. Enter amount from line 28	21	
22 Total. Add amounts from line 12, lines 14 through 17, lines 19 and 20 in column (g), and line 21. Enter here and on the appropriate lines of your return. Partnerships and S corporations - see instr.	22	270,162.
23 For assets shown above and placed in service during the current year, enter the portion of the basis attributable to section 263A costs	23	

**Part V Listed Property** (Include automobiles, certain other vehicles, cellular telephones, certain computers, and property used for entertainment, recreation, or amusement.)

**Note:** For any vehicle for which you are using the standard mileage rate or deducting lease expense, complete only 24a, 24b, columns (a) through (c) of Section A, all of Section B, and Section C if applicable.

**Section A - Depreciation and Other Information** (Caution: See the instructions for limits for passenger automobiles.)

**24a** Do you have evidence to support the business/investment use claimed?  Yes  No **24b** If "Yes," is the evidence written?  Yes  No

(a) Type of property (list vehicles first)	(b) Date placed in service	(c) Business/ investment use percentage	(d) Cost or other basis	(e) Basis for depreciation (business/investment use only)	(f) Recovery period	(g) Method/ Convention	(h) Depreciation deduction	(i) Elected section 179 cost
--	-------------------------------------	--	-------------------------------	--	---------------------------	------------------------------	----------------------------------	---------------------------------------

**25** Special depreciation allowance for qualified listed property placed in service during the tax year and used more than 50% in a qualified business use **25**

**26** Property used more than 50% in a qualified business use:

(a)	(b)	(c)	(d)	(e)	(f)	(g)	(h)	(i)
		%						
		%						
		%						

**27** Property used 50% or less in a qualified business use:

(a)	(b)	(c)	(d)	(e)	(f)	(g)	(h)	(i)
		%				S/L -		
		%				S/L -		
		%				S/L -		

**28** Add amounts in column (h), lines 25 through 27. Enter here and on line 21, page 1 **28**

**29** Add amounts in column (i), line 26. Enter here and on line 7, page 1 **29**

**Section B - Information on Use of Vehicles**

Complete this section for vehicles used by a sole proprietor, partner, or other "more than 5% owner," or related person. If you provided vehicles to your employees, first answer the questions in Section C to see if you meet an exception to completing this section for those vehicles.

	(a) Vehicle		(b) Vehicle		(c) Vehicle		(d) Vehicle		(e) Vehicle		(f) Vehicle	
	Yes	No	Yes	No	Yes	No	Yes	No	Yes	No	Yes	No
<b>30</b> Total business/investment miles driven during the year (do not include commuting miles)												
<b>31</b> Total commuting miles driven during the year												
<b>32</b> Total other personal (noncommuting) miles driven												
<b>33</b> Total miles driven during the year. Add lines 30 through 32												
<b>34</b> Was the vehicle available for personal use during off-duty hours?												
<b>35</b> Was the vehicle used primarily by a more than 5% owner or related person?												
<b>36</b> Is another vehicle available for personal use?												

**Section C - Questions for Employers Who Provide Vehicles for Use by Their Employees**

Answer these questions to determine if you meet an exception to completing Section B for vehicles used by employees who are not more than 5% owners or related persons.

	Yes	No
<b>37</b> Do you maintain a written policy statement that prohibits all personal use of vehicles, including commuting, by your employees?		
<b>38</b> Do you maintain a written policy statement that prohibits personal use of vehicles, except commuting, by your employees? See the instructions for vehicles used by corporate officers, directors, or 1% or more owners		
<b>39</b> Do you treat all use of vehicles by employees as personal use?		
<b>40</b> Do you provide more than five vehicles to your employees, obtain information from your employees about the use of the vehicles, and retain the information received?		
<b>41</b> Do you meet the requirements concerning qualified automobile demonstration use?		

**Note:** If your answer to 37, 38, 39, 40, or 41 is "Yes," do not complete Section B for the covered vehicles.

**Part VI Amortization**

(a) Description of costs	(b) Date amortization begins	(c) Amortizable amount	(d) Code section	(e) Amortization period or percentage	(f) Amortization for this year
-----------------------------	---------------------------------	---------------------------	---------------------	--	-----------------------------------

**42** Amortization of costs that begins during your 2008 tax year:

(a)	(b)	(c)	(d)	(e)	(f)

**43** Amortization of costs that began before your 2008 tax year **43**

**44** Total. Add amounts in column (f). See the instructions for where to report **44**

MID-AMERICA COUNCIL  
BOY SCOUTS OF AMERICA NO. 326

FORM 990 12/31/2008  
47-0376545

**Page 11, Part X, Lines 11 and 12, Investments**

Investments	<u>2007</u> (FMV)	<u>2008</u> (FMV)
<u>U S Government Obligations</u>		
Govt Natl Mtg Assn Pool, 06/20/11, 6.500%	3,274	1,675
Fed Natl Mtg Assn, 2/6/23	0	25,008
Fed Home Ln Bk, 5.25%, 1/23/2018	0	50,015
Fed Home Ln Bk, 5.375%, 1/30/2017	0	53,547
Fed Home Ln Banks Bds, 1/12/09	50,719	60,094
Fed Home Ln Bk Tranche #00243, 4.65%, 4/28/09	25,000	0
Fed Farm Credit Bk , 5.7%, 3/22/2017	50,547	0
Fed Home Ln Bank, 5.5%, 1/2/2014	30,000	0
Fed Home Ln Mtg Corp., 5.75%, 12/19/2022	50,294	0
Fed Home Ln Mtg Corp., 5.625%, 12/19/2017	50,633	0
Fed Home Ln Mtg Corp, 6.0%, 10/16/2018	0	50,086
Fed Home Ln Mtg Corp., 5.0%, 2/14/2023	0	50,233
FNMA MTN, 6.41%, 11/13/2012	55,312	57,146
FNMA NTS, 5/15/08, 6.0%	50,250	0
FHLM 5%, 2/14/13	100,121	0
US Treasury Note, 4.75%, 5/14/14	106,336	117,680
FHLMC , 5.425%, 2/28/2011	50,113	0
FHLMC Medium Term Nts, 4.35%, 6/2/08	49,895	0
FHLMC Global Ref. Nts., 4.125%,7/12/10	50,610	51,984
FNMA Global Bench. Nts., 4.250%, 8/15/10	50,781	52,594
FHLMC Medium Term Nts, 5.0%, 10/18/10	155,220	159,691
FHLMC Medium Term Nts, 4.75%, 12/08/10	257,578	266,875
FHLMC Medium Term Nts., 5%, 1/30/14	209,250	223,562
Fed Farm Credit Bank, 5.94%, 4/06/2016	102,250	101,094
FNMA Medium Term Nts., 6.0%, 8/29/2016	70,766	0
FNMA Medium Term Nts., 5.8%, 7/2/2012	100,906	0
FHLB CONS, 5.25%, 3/13/2014	151,970	151,172
FHLB CONS, 5.5%, 2/6/2015	152,109	0
Fed Farm Credit Bank, 6.25%, 8/1/2017	101,250	0
FHLB CONS, 5.5%, 10/04/2017	103,688	105,250
FNMA Med Term Nts 4.0%, 12/23/2011	0	202,876
Fed Farm Credit Bank, 5.2%, 11/04/2013	0	150,516
FHLB CONS, 4.95%, 1/14/2015	0	150,046
FHLB CONS, 5.5%, 2/6/2015	0	150,563
Federal Farm Credit Bank Cons, 4.8%, 1/18/2018	0	76,898
FHLB CONS, 5.1%, 3/19/2018	0	201,000
Total US Government Obligations	2,178,872	2,509,605

MID-AMERICA COUNCIL  
BOY SCOUTS OF AMERICA NO. 326

FORM 990 12/31/2008  
47-0376545

**Page 11, Part X, Lines 11 and 12, Investments**

	<u>2007</u> (FMV)	<u>2008</u> (FMV)
<b><u>Commercial Mortgage Backed Securities</u></b>		
Freddie MAC Ref. REMIC Ser 4011 CIAB, 5.5%, 12/15/2020	46,347	40,960
GNMA Ser 2003, 4.0%, 2/20/32	20,600	17,373
FREDDIE MAC Ser 2595, 4/15/33, 7.25%	20,994	21,308
Chase Mtg. Fin. 2003-S14, 5.25% 1/25/34	61,416	51,860
Fed Home Loan Mtg Corp 2613, 3.25%, 5/15/18	39,174	31,923
Citigroup Mtg Ser. 2003, 4.5%, 5/25/33	63,911	50,173
Ginnie Mae 2004, 5%, 11/20/30	49,844	50,828
JP Morgan Comm, 4.134%, 6/15/13	34,164	20,097
FNMA #255730, 4.5%, 5/1/15	115,108	91,954
FNMA #803632, 4.5%, 11/1/19	75,346	69,842
FNMA #810961, 5.0%, 4/1/20	68,436	58,075
FNMA 2003-34, 4.0% 1/25/32	25,848	20,865
Total: Commercial Mortgage Backed Securities	621,188	525,258
<b><u>Exchange Traded Funds &amp; Closed End Funds</u></b>		
Vanguard Growth EFT	0	100,158
Ishares R3000 Value Index Fund	0	997,887
ISHARES Russell Midcap Growth Index Fd	638,064	404,451
ISHARES Russell 1000 Growth Index Fd	547,020	345,399
ISHARES R3000 Growth Index Fd	644,020	404,173
UTS SPDR Trust Ser 1	1,646,325	1,194,326
Total: Exchange Traded Funds & Closed End Funds	3,475,429	3,446,394
<b><u>Alternative Investments</u></b>		
PIMCO Commodity Realreturns Strategy Fund	11,976	0
Merrill Lynch & Co	25,000	22,815
Total: Alternative Investments	36,976	22,815
<b><u>Real Estate &amp; Specialty Assets</u></b>		
CB Richard Ellis Realty Trust	27,191	28,425
Cohen & Steers Intl. Realty	9,835	5,564
Dividend Capital Total Realty Trust	0	26,596
Total: Real Estate & Specialty Assets	37,026	60,585

MID-AMERICA COUNCIL  
BOY SCOUTS OF AMERICA NO. 326

FORM 990 12/31/2008  
47-0376545

**Page 11, Part X, Lines 11 and 12, Investments**

	<u>2007</u> (FMV)	<u>2008</u> (FMV)
<u>Corporate Bonds</u>		
Berkshire Hathaway Inc. Del.	0	25,663
General Re Corp, 9/12/09, 9%	59,757	0
JP Morgan Chase & Co, 2/1/11	52,500	51,259
Natl Rural Utility 02/01/08, 6.2%	50,029	0
American General Finance. 6.9%, 12/15/2017	25,025	21,639
HSBC Bank USA Ser EEM Zero Cpn, 7/05/12	26,330	13,967
Target Corp, 6.350%, 1/15/2011	52,379	51,123
Science Applications Int. Corp., 6.75%, 2/1/08	50,067	0
Dell Computer Corp. , 4/15/08, 6.550%	25,105	0
General Re Corp, 9/12/09, 9%	27,162	25,993
 Total: Corporate Bonds	 <u>368,354</u>	 <u>189,644</u>

**Page 11, Part X, Lines 11 and 12, Investments**

	<u>2007</u> (FMV)	<u>2008</u> (FMV)
<u>Common Stock</u>		
Aflac Inc.	6,263	4,584
Alcoa Inc.	8,224	0
American International Group	11,660	0
Anheuser Busch Cos. Inc.	5,234	0
Bank of New York Inc.	13,799	8,017
Capital One Financial Corp	7,089	4,784
Carnival Corp	6,673	3,648
Comcast Corp	13,695	12,660
Chevrontexaco Corp	30,332	24,040
Cooper Inds Ltd	0	5,846
American Home Products Corp.(Wyeth)	11,048	9,378
Freddie Mac	9,369	0
Johnson & Johnson	20,010	17,949
Pepsico Inc.	11,385	8,215
Dell Inc.	10,417	4,352
Walt Disney Co.	20,982	14,748
General Electric Co.	20,389	8,910
Harsco Corp.	9,610	4,152
Honeywell Inc.	15,392	8,208
International Business Machines Corp.	5,405	4,208
Exxon/ Exxon Mobil Corp.	30,449	25,945
Kimberley Clark Corp	12,135	9,230
Koninklijke Philips Electronic ADR	17,100	7,948
Citigroup Inc	11,776	1,342
Harley Davidson Inc.	4,671	1,697
JP Morgan Chase & Co	13,095	9,459
Ingersoll-Rand Co. Ltd.	9,294	0
Intel Corp	9,331	5,131
Level 3 Communications Corp	10,594	7,378
Ishares MSCI EAFE	62,800	35,888
I Shares TR FTSE Xinhau HK China 25 Index Fd	46,874	23,999
I Shares TR Russell Midcap Value Index Fd	19,043	11,518
Meridian Growth Fund Inc.	22,914	15,960
Moody's Corp	4,463	2,511
Morgan Stanley Co.	10,622	0
Nokia Corp ADR	26,873	10,920
Novartis AG-ADR	10,862	9,952
Total this page	559,872	322,577

FORM 990 12/31/2008  
47-0376545

**Page 11, Part X, Lines 11 and 12, Investments**

	<u>2007</u> (FMV)	<u>2008</u> (FMV)
<u>Common Stock</u>		
Pfizer Inc.	6,819	5,313
Quest Diagnostics Inc.	5,290	5,191
Travelers Companies, Inc.	16,140	13,560
Verizon Comm.	17,476	13,560
Target Corp	15,000	10,359
Microsoft Corp	21,360	11,664
Weatherford International Inc.	30,870	9,738
Wells Fargo Diversified Small Cap	32,254	19,931
Air Products & Chemicals Inc.	23,990	11,081
America Movil Sa De Cv Ser L	31,984	13,946
American Axle & Mfg. Hldgs. Inc.	19,551	0
American Greetings Corp Cl A	13,804	0
Amgen Inc	28,328	0
Arm Holdings Plc Adr	18,774	12,905
AT&T Inc.	26,307	0
AXA S.A. Spons Adr	32,046	10,426
BASF Ag Common Stock	25,316	0
BNP Paribas Spon ADR	0	11,585
Boston Scientific Corp	36,809	0
Bristol Myers Squibb	23,072	0
British Sky Broadcasting Group	0	6,759
Canadian Natl Railway Co	18,537	14,410
Canadian Natural Res Ltd	11,117	0
Canon Inc. Adr	17,553	14,287
Carnival Corp	20,688	17,656
Centex Corp.	1,137	0
Chemtura Corp	22,347	0
China Life Insurance Co	0	15,915
China Mobile Ltd	0	20,442
China Mobile Ltd	24,497	0
China Petroleum & Chem ADR	24,749	0
Citigroup Inc.	22,522	0
Cit Group Inc. New	19,464	0
Coca-Cola Hellenic Bottling	21,211	8,271
Conseco Inc. New	29,265	0
Cooper Tire & Rubber Co.	0	
Total this page	658,277	246,999

FORM 990 12/31/2008  
47-0376545

**Page 11, Part X, Lines 11 and 12, Investments**

	<u>2007</u> (FMV)	<u>2008</u> (FMV)
<u>Common Stock</u>		
Countrywide Financial Corp.	24,138	0
Dassault Systems SA ADR	0	8,492
Dell Computer	22,182	0
Delphi Corp	1,443	0
Deutsche Bank-Eur	11,259	0
Dillards Inc. Class A	1,878	0
Dow Chemical	23,258	0
Eastman Kodak Co.	20,667	0
Electronic Data System Corp New	34,723	0
Embraer-Empresa Brasileira De Aeronautica	22,749	8,899
E. On Ag Spon Adr	46,292	12,775
Erste Bk Der Oester Spar	17,940	0
Fanuc Ltd Japan	0	7,946
Federal Home Loan Mortgage Corp.	22,486	0
Federal National Mortgage Asso.	1,199	0
Fiat S P A Sponsored Adr	14,414	0
Fifth Third Bancorp	22,366	0
Flextronics Intl. Ltd.	27,268	0
Ford Mtr Co	34,525	0
France Telecom SA Spon Adr	20,131	0
Gannett Co. Inc.	40,950	0
Gazprom OAO Spon Adr	34,399	7,752
General Motors Corp	23,397	0
Groupe Danone	26,392	16,650
Hang Lung Properties Ltd	18,607	16,481
Hennes & Mauritz AB ADR	0	18,372
Home Depot Inc.	29,499	0
H & R Block	30,176	0
Huntsman Corp	11,951	0
Intel Corp	16,263	0
Johnson & Johnson	32,683	0
Julius Baer Hldg Ltd Chf	0	11,302
Kingfisher Plc Spon Adr	15,832	12,069
Komatsu Ltd Adr	25,362	12,432
Kraft Foods Inc. Class A	23,135	0
Las Vegas Sands Corp	13,190	0
Total this page	710,754	133,170

MID-AMERICA COUNCIL  
BOY SCOUTS OF AMERICA NO. 326

FORM 990 12/31/2008  
47-0376545

Page 11, Part X, Lines 11 and 12, Investments

	<u>2007</u> (FMV)	<u>2008</u> (FMV)
<u>Common Stock</u>		
Lear Corp.	25,724	0
Lennar Corp. Class A	5,367	0
Lloyds Tsb Grp Plc	15,738	0
Logitech Intl SA, Apples	22,570	17,590
LSI Corp. (Agere Sys Inc. Class B)	40,898	0
Alcatel-Lucent	34,053	0
LVMH Moet Hennessy Louis Vuitton0	0	16,161
Marks & Spencer Group Plc	19,329	0
Marsh & McLennan Cos Inc.	44,999	0
McClatchy Co Class A	16,464	0
Micron Technology Inc.	38,932	0
Microsoft Corp	35,244	0
Motorola Inc. De	21,975	0
National City Corp.	28,970	0
National BK Greece S A	6,495	16,528
Nestle S A Sponsored Adr	38,696	23,373
New York Times Class A	24,542	0
Nintendo Co Ltd Adr New	26,798	18,104
Nokia Corp	28,869	21,372
Novartis AG Adr	23,136	18,361
Novo-Nordisk A S Adr	36,322	29,241
Oest Elektrizats Spon ADR	0	5,096
Old Republic Intl. Corp.	43,610	0
Pfizer Inc.	32,618	0
Phoenix Co. Inc.	24,630	0
Popular Inc.	26,447	0
Potash Corp SASK Inc.	25,049	6,590
Pulte Homes Inc.	8,695	0
Reckitt Benckiser GP ADR	0	9,280
Roche Hldg Ltd Spon Adr	38,441	24,352
Rogers Communications Inc	22,761	14,529
SAB Miller Plc Spon Adr	28,525	13,026
Safeway Inc.	35,578	0
Sanmina SCI Corp.	18,409	0
Sap Aklengesellschaft Spons Adr	0	19,160
Sara Lee	34,449	0
Total this page	<hr/> 874,333	<hr/> 252,763

FORM 990 12/31/2008  
47-0376545

**Page 11, Part X, Lines 11 and 12, Investments**

	<u>2007</u> (FMV)	<u>2008</u> (FMV)
<u>Common Stock</u>		
Schlumberger Ltd	18,002	9,270
Shinhan Financial Grp Co Ltd	27,748	0
Smith & Nephew Plc Sp ADR	0	11,596
Suncor Energy Inc.	0	5,343
Super Valu Inc	25,889	0
Swiss Reinsurance Spon Adr	0	9,830
Telefonica S.A.	28,106	21,093
Tenet Healthcare Corp.	45,288	0
Teva Pharmaceutical Inds Ltd	45,271	29,969
Three Com Corp	16,182	0
Total S.A Spons ADR	0	15,208
Toyota Motor Corp Adr	26,118	13,350
Turkcell Iletism Hizmet ADR	0	19,581
UBS Ag	35,374	0
Unisys Corp.	38,975	0
Utstarcom Inc.	8,429	0
Verizon	25,122	0
Vestas Wind Sys A/S UTD	0	9,513
Visteon Corp.	14,641	0
Vodaphone Group Plc Spons Adr	23,661	18,498
Wal Mart De Mexico Sa De Cv Spon	21,894	11,115
Washington Mutual Inc.	18,782	0
Whirlpool Corp	34,366	0
Wyeth	31,154	0
Xerox Corp.	25,175	0
 Total this page	 510,177	 174,366
 Total: Common Stock	 <u>3,313,413</u>	 <u>1,129,875</u>
 TOTAL INVESTMENTS	 <u>10,031,258</u>	 <u>7,884,176</u>

# 2008 - 2009 BOARD OF TRUSTEES

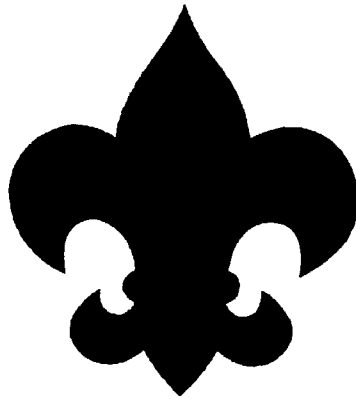

MID-AMERICA COUNCIL  
Boy Scouts of America  
www.mac-bsa.org

✓

# Mission of the Boy Scouts of America

It is the mission of the Mid-America Council, Boy Scouts of America to serve others by helping to instill values in young people and in other ways prepare them to make ethical choices over their lifetime in achieving their full potential. The values we strive to instill are based on those found in the Scout Oath and Law.

## 2008 Officers

<b>CHAIRMAN</b>	Daniel P. Neary
<b>CHAIRMAN ELECT / FOS CHAIRMAN</b>	W. Gary Gates
<b>VICE-CHAIRMAN</b>	John D. Daniels
<b>COUNCIL COMMISSIONER</b>	Stephen L. Bartlett
<b>DISTRICTS OPERATIONS CHAIR</b>	Michael J. Gawley
<b>SCOUT EXECUTIVE / PRESIDENT</b>	Lloyd E. Roitstein
<b>SECRETARY / LEGAL COUNSEL</b>	Robert L. Freeman
<b>TREASURER</b>	Mark J. Wiesman
<b>ASSISTANT TREASURER</b>	Drew Blossom
<b>PROGRAM CHAIRMAN</b>	Patrick J. Boler
<b>FUNDRAISING CHAIRMAN</b>	Jeffrey R. Schmid
<b>ADMINISTRATION CHAIRMAN</b>	Steven W. Seline
<b>NOMINATING CHAIRMAN</b>	Rev. John Schlegel

## Executive Committee

Jeffrey N. Baldwin	Percy Kirk
John Bekins	David Kramer
John Boyer	Rob Luellen
Drew Blossom	Tim Markel
Bill Clark	Dennis Melstad
Harold J. (Hal) Daub	Don Nagel
Tim Daugherty	Mike Pallesen
Pat Dougherty	Larry Pearson
Rex T. Fisher	John C. Phelps
Glenn Fosdick	Alan Schenk
Ed Gamba	Wayne Sensor
Mike Geppert	Charles Sederstrom
Michael L. Green	Roy A. Smith
Bill Hardisty	Charlie Sullivan
Tim Harrison	J. C. Van Ginkel
Robert S. Howard	Rod Van Horn
Tim Kerrigan	

## District Chairman

K. C. Belitz - PLS	David Hunt - GR
Chris Caswell - NN	Lonnie Janacek - SE
Dick Christie - TB	Jim Jansen - LFL
Ken Converse - TC	Rodney Markin - VEN
Alvin Dinkel - OHW	Steve Schwendemann - TL
Bob Foley - L&C	Bill Swanson - EXP
Robert Hinson - WW	Glen Walinski - WE

## Council Committees

### PROGRAM

<b>CHAIR:</b>	Patrick J. Boler
<b>ACTIVITIES:</b>	Jim Hanson
<b>ADVANCEMENT:</b>	John Bekins
<b>TRAINING:</b>	Wayne Huddleston
<b>YOUTH PROTECTION:</b>	Woody Kline
<b>CAMPING:</b>	Scott Erikson

### TREASURER

<b>CHAIR:</b>	Mark Wiesman
<b>INVESTMENT:</b>	Bob Howard
<b>AUDIT:</b>	Drew Blossom
<b>COMPENSATION AND BENEFITS:</b>	Tom L. Whalen

### FUNDRAISING

<b>CHAIR:</b>	Jeff Schmid
<b>ENDOWMENT:</b>	Jim Greisch
<b>POPCORN KERNEL:</b>	Bill Clark
<b>METRO GOLF:</b>	Charlie Sullivan & Tim Kerrigan
<b>FOS:</b>	W. Gary Gates
<b>SCOUT SHOP:</b>	Richard Rowland
<b>CITIZEN OF THE YEAR:</b>	Mike Pallesen
<b>CAPITAL CAMPAIGN:</b>	W. David Scott

### DISTRICT OPERATIONS

<b>DISTRICT COMMISSIONER:</b>	Stephen L. Bartlett
<b>DISTRICT OPERATIONS CHAIR:</b>	Michael J. Gawley
<b>MEMBERSHIP:</b>	Joy Watanabe
<b>LEARNING FOR LIFE:</b>	Jim Jansen
<b>JUVENILE DIVERSION:</b>	Robert L. Freeman

### ADMINISTRATION

<b>CHAIR:</b>	Steven W. Seline
<b>MARKETING:</b>	Percy Kirk
<b>PROPERTIES:</b>	Dave Sinsheimer
<b>TECHNOLOGY / WEBSITE:</b>	
<b>RISK MANAGEMENT:</b>	John Rickert
<b>HISTORY:</b>	Krstine Gerber
<b>SCOUT PARK:</b>	Belinda & Warren Johnson

## National Council Representatives

Dan Hunt	John S. McCollister
Stephen J. McCollister	Tom L. Whalen

## Vision Statement

To reinforce traditional family values through the delivery of Scouting programs that will foster creativity, promote family unity, inspire and motivate our Scouts to develop the skills that will provide the foundation needed to become productive citizens.

### Silver Antelope Award Recipients



The Silver Antelope is awarded for distinguished service to youth of a regional or national character.

1944 Raymond F. Low  
1944 Hon. S. B. McElvie  
1947 Msgr. Edward J. Flanagan  
1952 Walter W. Head  
1960 Cecil T. Young  
1962 Raymond A. Kennedy  
1965 Hugh D. Hale  
1966 I. H. Floersch  
1968 Dr. E. H. Sibley  
1973 John Y. McCollister  
1974 Stanley A. Michael  
1975 Dr. F. Miles Skultety  
1977 V. J. Skutt  
1979 Lawrence F. Chandler  
1981 Carleton C. Van Dyke  
1983 Conrad S. Young  
1987 James M. McCoy  
1987 Judge John G. Bookout  
1987 Jack D. Virtue  
1991 Charles W. Durham  
1991 Charles W. Wilson  
1994 Roy A. Smith  
1998 John Gottschalk

### Silver Buffalo Award Recipients



The Silver Buffalo is awarded for distinguished service to youth of a national or worldwide character.

1927 Walter W. Head  
Omaha National Bank President  
Council President  
Region President  
National BSA President  
1946 Raymond F. Low  
Pinetree Hardware, Business Owner  
Central Region Vice President  
National Executive Board  
National Sea Scout  
National Camping & Activities Committee Chair  
1982 V. J. Skutt  
Mutual of Omaha Chairman  
BSA National Council Member  
Central Region Board Member  
Mid-America Council Board Member  
2002 John Gottschalk  
Omaha World-Herald President & Chairman  
Mid-America Council President  
Central Region President  
National Board Member  
National Jamboree Chairman  
National BSA Vice President

### Distinguished Eagle Scouts



1972 Morris F. Miller  
1991 Walter Scott, Jr.  
1993 Charles W. Durham  
1994 Roger L. Pentzien  
1994 Sen. Benjamin Nelson  
1996 John K. Boyer  
1997 William F. Welsh II  
1999 Dr. Jay C. Graves  
2000 Harold J. (Hal) Daub  
2007 Rev. John Schlegel  
2008 Dana D. Altman





## Scout Oath

On my honor, I will do my best, to do my duty, to God and my country and to obey the Scout Law; To help other people at all times; To keep myself physically strong, mentally awake, and morally straight.

### Citizen of the Year R e c i p i e n t s

1971: V.J. Skutt  
1972: Leo A. Daly  
1973: D.J. Witherspoon  
1974: Charles W. Durham  
1975: Robert D. Wilson  
1976: J.C. Rapp  
1977: Dale Tekolste  
1978: Lawrence F. Chandler  
1979: John M. Shonsey  
1980: Robert B. Daugherty  
1981: Roger L. Pentzien  
1982: Peter Kiewit, Jr.  
1983: John A. Wiebe  
1984: Sam F. Segnar  
1985: John C. Kenefick  
1986: Charles M. Harper  
1987: Charles W. Wilson  
1988: Walter Scott, Jr.  
1989: Harold W. Andersen

1990: General John T. Chain, Jr.  
1991: Robert L. Armstrong  
1992: John G. Bookout  
1993: Thomas J. Skutt  
1994: Roy A. Smith  
1995: Bruce R. Lauritzen  
1996: William A. Fitzgerald  
1997: Anne S. Batchelder  
1998: John Gottschalk  
1999: William F. Welsh II  
2000: Robert D. Bates  
2001: Mogens C. Bay  
2002: John Y. McCollister  
2003: Kenneth E. Stinson  
2004: John K. Boyer  
2005: David L. Sokol  
2006: John P. Nelson  
2007: Kiewit Foundation/Lynn Ziegenbein  
2008: Dr. Tom Osborne

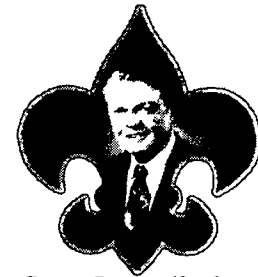

*Dr. Tom Osborne*  
Citizen of the Year

### Chairmen of the Board

1965-1966: John Y. McCollister  
1966-1969: John M. Shonsey  
1970-1971: Marvin F. Oberg  
1972-1973: Stanley A. Michael  
1974-1975: J.D. Anderson  
1976-1977: Robert B. Daugherty  
1978-1979: Charles W. Durham  
1980-1981: Sam F. Segnar  
1982-1983: Charles M. Harper  
1984-1985: Walter Scott, Jr.  
1988-1989: Thomas J. Skutt

1990-1991: Marshall E. Faith  
1992-1993: William F. Welsh, II  
1994-1995: John Gottschalk  
1996-1997: Robert D. Bates  
1998-1999: Roy A. Smith  
2000-2001: John K. Boyer  
2002-2003: David L. Sokol  
2004-2005: Mogens C. Bay  
2006-2007: Rev. John Schlegel S.J.  
2008: Daniel P. Neary  
2009: W. Gary Gates

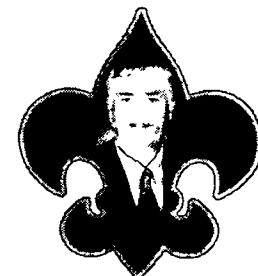

*Daniel P. Neary*  
Council Chair

### C o u n c i l C o m m i s s i o n e r s

1965-1966: I.H. "Bud" Floersch  
1967-1971: Stanley A. Michael  
1972-1974: Lawrence F. Chandler  
1975 Dale Clements  
1976-1978: Roy A. Smith  
1979-1980: General James M. Keck  
1981-1984: Paul A. Mauer  
1985-1988: Joseph W. Elliott  
1989-1992: James W. Protzman

1993-1994: A. Richard Natrass  
1995-1996: Stephen J. McCollister  
1997-1998: Tommy L. Whalen  
1999-2000: Dan C. Park  
2001-2003: John S. McCollister  
2004-2005: Larry V. Pearson  
2006-2007: Daniel E. Hunt  
2008-2009: Stephen L. Bartlett

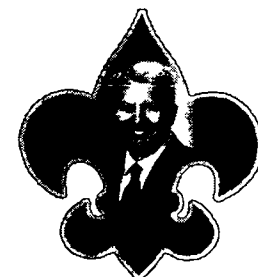

*Stephen L. Bartlett*  
Council Commissioner

## Cub Scout Promise

I promise to do my best, to do my duty, to God and my country,  
to help other people, and to obey the Law of the Pack.

### Heritage Program

"Heritage" is the title given to an original life-size sculpture by Western artist Herb Mignery that depicts a pioneer family. Commissioned by the trustees of the Mid-America Council, this statue is located in the Central Park Mall in downtown Omaha. It was unveiled and dedicated on September 22, 1984 at ceremonies during Omaha's River City Roundup. At the base of the statue, there are bronze plaques affixed which honor those individuals who are participants in the Mid-America Council Boy Scout Heritage Program. These are today's leaders who have given their support with a minimum donation of \$100,000, through a variety of mechanisms, such as: outright gifts, bequests, gifts of insurance policies, trusts, annuities, etc. These individuals have made the decision to help pass on the "Heritage of Leadership" to young people through Scouting.

### Heritage Members

Mr. & Mrs. Harold W. Andersen	Northwestern Bell
Anne S. Batchelder	Omaha World-Herald
Robert & Judy Bates	Charles M. O'Malley
Mogens & Cynthia Bay	James L. Paxton
Dr. Louis & Susan Burgher	Larry & Linda Pearson
August N. Christenson	Roger & June Pentzien
W. Patrick Clarke	Peter Kiewit Sons', Inc.
ConAgra Foods	Donald W. Rogert
Dr. C. C. & Mabel Criss	Walter Scott, Jr.
Memorial Foundation	W. David Scott
William C. Dana & Charlotte J.	John J. Smith
Conner Family	Lloyd E. Smith
Deloitte & Touche	Roy A. Smith
Charles & Margre Durham	David L. Sokol Family
First National Bank of Omaha	Robert Storz
FirsTier	Lyle E. Strom
John & Carmen Gottschalk	Mark & Michaela Theisen
George & Sally Haddix	Family
Tim & Traci Harrison	Valmont Industries
Fred H. Hawkins	R. Thomas Vann
John Hoich	Gretchen Swanson Velde
Mr. & Mrs. George C. Holling	Jack Virtue
Grace M. Hundahl	William F. Welsh II
Marvin & Lucille Kruse	Tom & Mary Whalen
Carl G. Mammel Family	Joseph E. & Marcia J. Wherry, I
Richard D. McCormick	John & Harriett Wiebe
John Y. & Nanette McCollister	Benjamin D. Wiesman Family
Steve McCollister	Charles & Norma Wilson
Mutual of Omaha Companies	Wilson Concrete
John P. & Anne Nelson	

### Benefactor Program

Benefactors contribute between \$5,000 and \$99,999 to the Mid-America Council Boy Scout Endowment Fund either as an outright gift now or as a bequest in their will. Benefactors insure the continuation of quality Scouting forever. A certificate and statuette is presented to each donor at an appropriate occasion.

### Benefactors

Anne S. Batchelder	S. R. Kirkpatrick
Dr. Frederick M. Ashler	Mid Kotouc
Frederick M. & Sally G. Bekins	Otto Kotouc
Dr. Dick Alan Bergren Trust	Levine Family
Lawrence F. Chandler	Edna Lawthers
Reeva R. Chandler	Fred M. Markert Estate
Sid C. Dillon	Paul and Doloris Mauer
Joseph W. "Buzz" Elliott	Rebecca and Terry J. McClain
Robert M. & Anne C. Fee	John Y McCollister
Gardner Foundation	Russell C. & Jacqueline D. McNamer
Villiers R. Gerd	Stanley A. Michael
Richard Getzschman	Lumir Otradovsky
Duane H. Gibson	Tim Robertson
John Gottschalk	Specialty Finishing
Sam W. Greenberg	Bernard Stahmer
Charles and Mary Heider	Joseph E. Wherry I
Richard & Marilyn Holland	Wilson Concrete Company
Richard F. Hrabek	John R. Woolson
Anna Huber	Nancy Rusk Wyatt
J. H. Imig	Cecil T. Young
Jim & Carol King	

The Mid-America Council is a duly qualified public foundation exempt from federal taxation as an education organization under the provisions of Section 501(c) (3) of the Internal Revenue Code and, specifically, a Letter of Exemption dated July 31, 1967.

Continue your financial support of your Council in perpetuity by naming the Mid-America Council, Boy Scouts of America in your will.

For more information on becoming a Heritage Member or a Benefactor, please contact the Scout Executive or Director of Finance Services at the Durham Scout Center. at 402.431.9BSA.



## Scout Law A Scout is:

Trustworthy, Loyal, Helpful, Friendly, Courteous, Kind, Obedient, Cheerful, Thrifty, Brave, Clean and Reverent

## James E. West Fellowship Award

The James E. West Fellowship Award is a national recognition for individuals who contribute \$1,000 or more in cash or securities to their local council Endowment fund. This contribution is in addition to, and does not diminish or replace, the donor's annual gift to the council's Friends of Scouting Campaign. Organizations or individuals may contribute an award in honor of an Eagle Scout, a Silver Beaver recipient, a council chairman, or a district chairman, or in memory of a departed loved one, businessness associate, or special Scouter.

Form of Recognition: The James E. West Fellowship Award is an attractive 8-by-10-inch certificate, personalized with the donor's name, date of gift, and council name. In addition, there will be a distinctive lapel pin/charm and an embroidered square knot for uniform wear. While it is a national recognition, the James E. West Fellowship Award is authorized and presented by the local council. Appropriate national recognition will be given at a special reception held in conjunction with the National Council Annual Meeting.

## James E. West M e m b e r s

**COUNCIL:** Michael "Mike" J. Abbott, In Memory of Judge Michael W. Amdor, In Honor of Don Ash, In Honor of Doug Ash, In Honor of Ken Ash, In Honor of Ralph Ash, In Honor of Russ Ash, Anne S. Batchelder, Clifton B. Batchelder, Robert D. Bates, Mogens Bay, George J. Behringer, Frederick M. Bekins, Sally G. Bekins, Patrick Boler, John G. Bookout, Martha Bookout, John K. Boyer, Copley Burket, Keith Carstens, Lawrence F. Chandler, Reeve R. Chandler, Oswald Christensen, William E. Clark, In Honor of John C. Conley, Hal Daub, J.T. Daugherty, John A. Davis, Robert P. DeLay, Carter Dennis, Denny Deters, Michael L. Dimond, Drew C. Dougherty, John Dunn, Charles W. Durham, Joseph "Buzz" Elliott, Dennis Erb, Judy Erb, Kenneth L. Fearnow, Edward W. & Nancy E. Fitzgerald, Randy Fleming, Michael J. Geppert, Villiers R. Gerd, Duane H. Gibson, James C. Gilbert, Josie E. Gilbert, Bennett A. Ginsberg, Frank N. Goldberg, John Gottschalk, Edward W. Graycar, Michael L. Green, Jim Greisch, George F. Haddix, John F. Hartwell, Fred H. Hawkins, Jr., J. William Henry, Dean Hokonson Sr., Darren P. Horton, Robert S. Howard, In Memory of Anna Huber, Grace M. Hundahl, Gary L. Hurlley, James B. Johnson, Steve Johnson, In Memory of Dorothy Jones, In Memory of Harold W. Jones, Patrick J. Jung, Mike Keefer, Susan Keefer, Brian Kelly, Jeffery Kluch, Lu Ann Kluch, Duane E. Kosmicki, Mid Kotouc, Otto Kotouc, Rose Kronick, Leslie J. Lawless, Eugene Lee, Morris A. Levine Family Trust, Dr. Rod Markin, Arnold Martin, Ogden L. Martin, John Y. McCollister, In Honor of Nanette McCollister, Stephen J. McCollister, Freddy J. Meijering, Roger J. Miller, Fred L. Miller Estate, Mary Mithler, Leonard Morris, In memory of Robert Mueller, Russ Mulert, John E. Nahas, Tribe of Nani-Ba-Zhu, A. Richard Nattrass, Marilyn P. Nimrod Estate, Charles M. O'Malley, Margaret A. O'Malley, Order of the Arrow, Lawrence L. Otto, Robert E. Owen, Dan C. Park, Brenda S. Petersen, L.C. "Jack" Petersen, Michael E. Poore, Gerald Radke, John Rickert, William J. Riley, Russell E. Roe, Thompson H. Rogers, Donald W. Rogert, Lloyd E. Roststein, James F. Rouch, Samuel J. Saad, William D. Sapp, Rev. John Schlegel, Jeffrey Schmid, Joyce D. Schmidman, Robert B. Schmill, Suzanne Scott, Walter, Scott, W. David Scott, Charles V. Sederstrom, Steven Seline, In memory of Earl Shaw, Dr. F. Miles Skultety, John J. Smith, Kevin D. Smith, Roy A. Smith, David L. Sokol, Kenneth E. Stinson, In memory of Robert Fisher Stohman, Bill Strauss, In honor of Craig Stricherz, Melissa A. Stricherz, Lyle E. Strom, John Sturgeon, In Memory of Regina Strom, In honor of Eric Svngen, Leonard Szmurlo, Team Cargill, Gary Thien, Fred N. Tichauer Family, Ted Turner, Joseph J. Valenti, Dr. Rod Van Horn, Howard Vann, In Memory of Donald E. Walters, Mark Warner, Kenneth Weiner, Tommy L. Whalen, Rose A. White, John A. Wiebe, Benjamin D. Wiesman, David A. Wiesman, Mark J. Wiesman, In Honor of Steven Wilke, John K. Wilson, James V. Winkler, In honor of Jay Witty, Cecil T. Young, Collin J. Young, Mary Young

**DIAMOND DICK:** Gary Gsell, David R. Ley Family, Darrold & Sandy Lidgett, Diane K. Moore, G. Tom Surber

**EXPLORING:** William C. Dana, Robert S. Kahler, Crystal J. Smith

**GOLDENROD:** Robert O. Boettcher, Roger Brimmerman, Gregory M. Burmester, Mark Custer, In honor of Mary K. Dolejs, Sid C. Dillon, Richard E. Getzschman, I. Luke Heckman, Dan Hunt Family, Bob Jepsen, In memory of BE "Gene" Jepsen, Terry J. McClain, Gaylord Mussman, In memory of Brandon Orsborn, Tom Sasman

**LEARNING FOR LIFE:** In Honor of Samantha Barnhart, Kenneth M. Bird, Robert Freeman, Stephanie E. Rall, Lisa M. Russell

**LEWIS & CLARK:** George B. Bolter, Jr., Louis Burgher M.D., Otha K. Council, Seth M. Green, Frank Ibero, Michael D. Kozlik, Lance W. Munger, Duncan J. Murphy, In Memory of Ray Nastase, In Honor of Staci Raddish, Ray Ramirez, Steve Stark, Ray Stavneak, Jason Z. Winters

**NISCHA NIMAT:** Thomas C. Bender, L. Nadine Blume, Daniel P. Dunlap Family, Mark Frank, Mike Lang, George E. Maher, Gary O'Daniels, Wayne Pantini, John C. Phelps, James Ruppert, Nancy Rusk Wyatt, Alan Schenck, Genevieve Schenck, Jon H. Waltz, Peter J. Waltz, Charles W. Wilson, John R. Woolson, Paul B. Woolson

**OHWAHNASEE:** Dennis W. Crabb, Jane M. Crabb, Jason Erb, Dan Fowler, Matthew Fowler, Edwin P. Gambs, William Hardisty, Charlie Osgood, Douglass Soseman, Pamela R. Soseman, David J. Stoller, J.C. Van Ginkel, Craig Wiles, James J. Wingert

**PETAH LA SHAURO:** Robert E. Olson, R.L. "Whitey" Walgren Family

**PRAIRIE GOLD:** X. Cole, Douglas D. Davis, Flora A. Kelly, Donald G. Oblander

**SOARING EAGLE:** In Memory of Judge Michael W. Amdor from Tr 366, Jeff Baldwin, Sue Baldwin, Stephen L. Bartlett, W. Patrick Clark, Daniel J. Clausen, Joseph G. Council Family, In Memory of Robert E. Eastman, In Memory of Iona Elliott, Joe Eventt, Dr. Michael J. Gawley, Jay C. Graves, Craig Gissler, In Memory of Bob King, Carol King, Chad J. King, Jim King, Todd R. King, Gregg Loucks, William A. Lowndes, M.D., Ed May Family, John S. McCollister, James A. McDonald, Jr., David Niedergeses, Audrey A. Paulman, Paul M. Paulman, Larry V. Pearson, David A. Sinsheimer, Gregory L. Smith, Laune J. Smith, Lloyd E. Smith, Doug Stobbe, Jim D. Taylor, Jr., Mark D. Theisen, Jane G. Varney, Michael L. Warne, Marcia Wherry, Joseph E. Wherry I, Steven J. Wigodsky

**THUNDER CLOUD:** James Breyfogle, Mike Clarken, Ken Converse, Jason Cruse, Steve Erickson, Jane Johnston, Presley Johnston, Dale A. Killmer, Lucille Kruse, Marvin Kruse, Kevin K. Robinson, Dave P. Simmons

**TRAILBLAZER:** In memory of James C. Bunch, James & Rebecca Burgart, David E. Cozahr, In Honor of Paula Crotty, Mark J. Doll, Richard & Lucy Graeme, In Honor of Jennifer Griffin, In Honor of Joanna Griffin, In Honor of Linda Griffin, Paul E. Jensen, Leslie L. Jerome, In Honor of Dolores Mauer, In Honor of Jim Mauer, Paul Mauer, In Honor of Paul Mauer, Jr., In Honor of Richard Mauer, Richard W. Peterson, In Honor of Joelle Rose-Mauer, Joseph F. Thomas

**TWIN LAKES:** Steve Rees, In memory of Richard D. Thunhorst

**WAGON WHEEL:** John C. Adams, Richard A. "Rick" Beard, Harry and Carol Black, Steve Dunham, Ralph R. Fortner, Jay Johnson, Mike Johnson, In Memory of Jim Kirby, Richard J. Kreager, In memory of John & Mabel Loguda, Harvey J. Marx, Donna M. Mayfield, Daryl Milius, Charles T. Nelson, Mary F. Nelson, Sheryl Oakman, Bruce Stolman, Francis E. Ward, Jr., Jan K. Winters, Jr.

**WAR EAGLE:** Susan Brown, John Daniels, Carter Dennis, Thomas E. DeWitte, In Honor of Alfred Janssen, James Johnson, Chuck Kerr, John Kieman, Trudy Kirchmeier, Russell E. Kock, Herold Meyer, Vernon Meyer, Delaine Peterson, John Redwine, James Rocklin, Scott Seibert, Jack Virtue, Dr. Douglas Wheelock

**Venturing Oath  
As a Venturer:**

I promise to do my duty to God, and help strengthen America; To help others, and to seek truth, fairness and adventure in our world.

**Memorial  
Tribute Fund**

**In Living Memory: A Memorial Tribute  
Can Warm the Heart**

Many of our friends, in seeking a way to remember others, desire a tribute expressed in a dignified manner to serve as a purposeful act of kindness. Your Mid-America Council has a Scout Tribute Fund wherein you may send your contribution in any amount, to honor someone on a birthday, special occasion, anniversary, to express get well wishes, or in memory of someone deceased.

1. Send your contribution to the Tribute Fund with this information: name and address to whom card should be sent, name of person remembered/honored, and your name and address.
2. A special card will be sent to the person you have named being remembered or honored. The amount of your gift will not be indicated on this card.
3. A card of acknowledgement will be sent to you for tax purposes.

**United Way  
D r i v e s**

Your Mid-America Council, Boy Scouts of America is a participating agency in the following United Way drives:

Columbus Area United Way  
Fremont Area United Way  
LeMars United Way  
Norfolk Area United Way  
United Way of Greater Fort Dodge  
United Way of Spencer  
Siouxland United Way  
(Sioux City, IA)

The Good Neighbor Fund  
(Spirit Lake, IA)  
Storm Lake Community Chest  
Wahoo Community Chest  
Wayne United Way  
United Way of the Midlands



**Support the Annual Council Operating Budget**

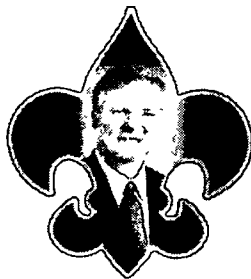

*W. Gary Gates*  
2008 Council Friends  
of Scouting Chair

MID-AMERICA COUNCIL, BSA

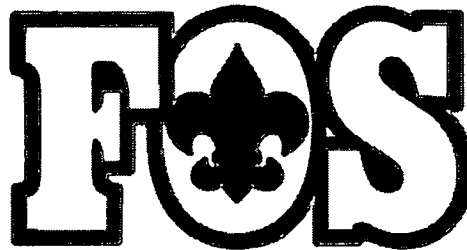

Friends of Scouting

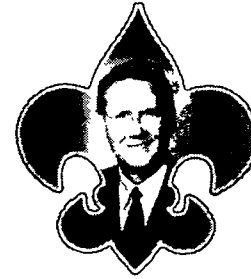

*Jeff Schmid*  
2008 Fundraising Committee  
Chairman

**Scouting Needs Your  
FRIENDS OF SCOUTING  
Contribution - Give Now!**



# BOARD OF TRUSTEES

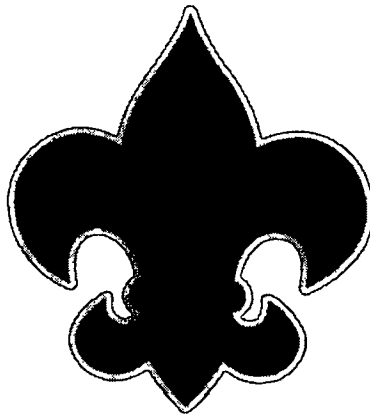

MID-AMERICA COUNCIL  
Boy Scouts of America  
www.m-a-c-b-s-a.org

## Legend



Eagle Scout



Distinguished Eagle Scout



Silver Beaver Recipient



Silver Antelope Recipient



Silver Buffalo Recipient

**Altman, Dana Dean**  
Head Basketball Coach  
Creighton University  
Joseph J. Vinardi Athletic Center  
2500 California Street  
Omaha, NE 68178

Residence: 4534 S 162 nd Avenue  
Omaha, NE 68135  
Phone. (B) 402-280-1795  
(H) 402-894-2783  
Fax: 402-280-5596  
Email. pgalas@creighton.edu  
Spouse. Reva  
Assistant. Patty Galas  
First Year on Council Roster 2001



**Asche, Ronald D.**  
President & CEO  
Nebraska Public Power District  
1414 15th Street  
Box 499  
Columbus, NE 68601

Residence 3356 Linden Drive  
Columbus, NE 68601  
Phone (B) 402-563-5461  
(H) 401-564-5802  
Fax 402-563-5145  
Email rdasche@nppd.com  
Spouse Ruth  
Assistant Marge  
First Year on Council Roster: 2006



**Anderson, Deborah Marie**  
Pediatrician-M D  
CCH Pediatric P.C.  
4508 38th Street  
Suite 165  
Columbus, NE 68601

Residence. 3683 Regency Place  
Columbus, NE 68601  
Phone. (B) 402-564-7200  
(H) 402-564-8999  
Fax 402-564-7210  
Email: danderson@neb rr.com  
Spouse: Kip

First Year on Council Roster. 2008

**Baker, Jack W.**  
Chairman and CEO  
PDM, Inc.  
8805 Indian Hills Drive  
Suite 210  
Omaha, NE 68114-4077

Residence 923 South 96 Street  
Omaha, NE 68114  
Phone (B) 402-392-1157 Ext 204  
Fax 402-392-1251  
Email. jbaker@pdmne.com  
Spouse. Judy  
Assistant: Carol Miner  
First Year on Council Roster: 1993

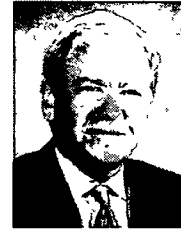

**Anderson, Mickey G.**  
President  
Red Oak Chrysler, Inc.  
1907 Broadway  
Red Oak, IA 51566

Residence. Box 1  
Stanton, IA 51573  
Phone. (B) 712-623-9310  
(H) 712-829-2439  
Fax 712-623-3225  
Email mickeyanderson@mchsi.com  
Spouse. Marla Anderson  
Assistant: Danis Hultman  
First Year on Council Roster 2003  
Nischa Nimat District Chairman

**Baldwin, Jeffrey N.**  
Associate Professor  
UNMC College of Pharmacy  
986045 Nebraska Medical Center  
Omaha, NE 68198-6045

Residence: 14527 Nelson's Creek Drive  
Omaha, NE 68116-4123  
Phone (B) 402-559-6498  
(H) 402-493-2384  
Fax 402-559-5673  
Email: jbscout@cox.net  
Spouse. Suzanne  
Assistant Linda Schirmbeck  
First Year on Council Roster 2000  
National Youth Leadership Training Chair  
Executive Committee



**Armitage, M.D., James O.**  
The Joe Shapiro Professor of Medicine  
University of Nebraska Medical Center  
986545 Nebraska Medical Center  
Omaha, NE 6819806545

Residence 3716 So 94 Circle  
Omaha, NE 68114  
Phone. (B) 402-559-7290  
(H) 402-399-9963  
Fax 402-559-4148  
Email joarmita@unmc.edu  
Spouse. Nancy  
Assistant: Elaine  
First Year on Council Roster 2002



**Barber, Kraig**  
President - Fort Dodge  
First State Bank  
301 S. 25th Street  
Suite A  
Fort Dodge, IA 50501

Residence 2728 Walnut Circle  
Fort Dodge, IA 50501  
Phone (B) 515-573-5150  
(H) 515-573-5626  
Fax 515-573-5152  
Email kraigb@fsbwc.com  
Spouse. Regina

First Year on Council Roster 2000



**Bartlett, Stephen L.**

Vice-President , Private Client Advisor  
 Wells Fargo Private Bank  
 13625 California Street  
 Suite 200  
 Omaha, NE 68197



Residence: 15027 Cedar Circle  
 Omaha, NE 68144  
 Phone: (B) 402-498-5013  
 (H) 402-330-1533  
 Fax: 402-498-5094  
 Email: stephen.l.bartlett@wellsfargo.com  
 Spouse: Rita

First Year on Council Roster: 2000  
 Council Commissioner 2008-09

**Bay, Mogens C.**

Chairman and CEO  
 Valmont Industries, Inc.  
 One Valmont Plaza  
 Omaha, NE 68154-5215



Residence: 11211 Pierce Plaza  
 Omaha, NE 68144  
 Phone: (B) 402-963-1001  
 (H) 402-334-8908  
 Fax: 402-963-1095  
 Email: bay@valmont.com  
 Spouse: Cindy  
 Assistant: Kathy Gasper  
 First Year on Council Roster: 1994  
 2001 Citizen of the Year Recipient  
 2004-2005 Council Chairman  
 Endowment Committee

**Bass, Deborah**

President & CEO  
 Bass & Associates, Inc  
 2027 Dodge Street  
 Omaha, NE 68102



Residence: 18045 Bent Tree Ridge  
 Council Bluffs, IA 51503  
 Phone: (B) 402-346-1049  
 (H) 712-325-6507  
 Fax: 402-346-6454  
 Email: dbass@Bass-Inc.com  
 Spouse: Jon

First Year on Council Roster: 2002  
 Citizen of the Year Committee

**Beavers, Bill B.**

Senior Vice President  
 Ameritas Investment Corp.  
 440 Regency Parkway Drive  
 Omaha, NE 68114



Residence: 6418 Country Squire Lane  
 Omaha, NE 68152  
 Phone: (B) 402-384-8086  
 (H) 402-571-7730  
 Fax: 402-384-8099  
 Email: bbeavers@ameritas.com  
 Spouse: Mary Ann  
 Assistant: Judy Price  
 First Year on Council Roster: 2005

**Batchelder, Anne S.**

Phone: (H) 402-740-7650

First Year on Council Roster: 1976  
 Heritage Patron  
 1997 Citizen of the Year  
 Silver Beaver  
 Endowment Committee

**Bedell, Berkley**

15712 Rusty Road  
 Spirit Lake, IA 51360



Residence: 15712 Rusty Road  
 Spirit Lake, IA 51360  
 Phone: (H) 712-336-5070

Spouse: Elnor

First Year on Council Roster: 1975

**Bates, Robert D.**

Retired - Lincoln Financial Group

1125 South 103rd Street  
 Suite 520  
 Omaha, NE 68124-6023



Residence: 8910 Douglas Court  
 Omaha, NE 68114  
 Phone: (B) 402-763-8888  
 (H) 402-393-8072  
 Fax: 402-498-8571  
 Email: r.bates@cox.net  
 Spouse: Judy  
 Assistant: ReNae Braughton 498-9137  
 First Year on Council Roster: 1990  
 Endowment Committee /Heritage Patron  
 Past Council Chairman, 1996-1997  
 2000 Citizen of the Year Recipient

**Bednar, S. John**

Sr Vice President  
 Gateway Community Bank  
 14320 Arbor Street  
 Omaha, NE 68144



Residence: 1402 So. 189 th Ct.  
 Omaha, NE 68130  
 Phone: (B) 402-334-0300  
 (H) 402-758-0368  
 Fax: 402-334-6728  
 Email: jbednar@gatewaycommunitybank.com  
 Spouse: Dixie Westerlin-Bednar

First Year on Council Roster: 1987  
 Audit Committee

**Bekins, Frederick M.**

President  
 Bekins Incorporated  
 3000 Farnam Street  
 Suite 1-E  
 Omaha, NE 68131

Residence 1221 South 113 Plaza  
 Omaha, NE 68144  
 Phone: (B) 402-341-2288  
 (H) 402-333-3227

Spouse: Sally

First Year on Council Roster 1952

**Bell, Richard R.**

Chairman, President and CEO  
 HDR, Inc.  
 8404 Indian Hills Drive  
 Omaha, NE 68114-4049

Residence: 9960 Bloomfield Drive  
 Omaha, NE 68114  
 Phone (B) 402-399-1356  
 (H) 402-493-3620

Fax 402-392-6702  
 Email dbell@hdrinc.com  
 Spouse: Patricia  
 Assistant Diane Boner

First Year on Council Roster 1997

**Bekins, John M.**

Residence 8707 Woolworth Avenue  
 Omaha, NE 68124  
 Phone: (H) 402-397-3194

Email jbekins@cox.net  
 Spouse: Angie

First Year on Council Roster 1996  
 Council Advancement Chair  
 Executive Committee

**Belt, Scott A.**

Agent  
 Heartland Properties, Inc  
 535 W. Bdwy  
 Suite 100  
 Council Bluffs, IA 51503

Residence 1447 Madison Avenue  
 Council Bluffs, IA 51503-6766  
 Phone: (B) 712-388-2452  
 (H) 712-323-4875

Fax 712-388-2454  
 Email sabelt@cox.net / scottbelt@heartlandprope  
 Spouse: Ann

First Year on Council Roster 1998

**Belitz, K.C.**

President  
 Columbus Area Chamber of Commerce  
 P O Box 515  
 Columbus, NE 68602

Residence 2509 34 Street  
 Columbus, NE 68601  
 Phone (B) 402-564-2769  
 (H) 402-564-7237  
 Fax 402-564-2026  
 Email kbelitz@megavision.com  
 Spouse: Colleen

First Year on Council Roster 1998  
 Petah La Shauro District Chairman  
 Executive Committee

**Bender, CIC, Thomas C.**

President  
 Bender-Reynolds Agency, Inc.  
 119 North Main Street  
 Lenox, IA 50851

Residence 303 East Temple Street  
 Lenox, IA 50851-0087  
 Phone: (B) 641-333-4100  
 (H) 641-333-2901

Fax 641-333-4145  
 Email tombender@frontiernet.net  
 Spouse: Debbie

First Year on Council Roster 1994

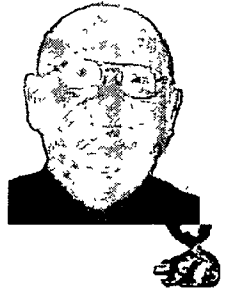
**Bell, C. R.**

Assistant to the Chancellor, University NE  
 UNeMed Corporation  
 987430 Nebraska Medical Center  
 Room 3917  
 Omaha, NE 68198-7430

Residence 8912 Douglas Court  
 Omaha, NE 68114  
 Phone (B) 402-559-8280  
 (H) 402-330-9677  
 Fax 402-552-2410  
 Email bobbell@unmc.edu or admiralcrbell@cox  
 Spouse: Jean  
 Assistant Leanna

First Year on Council Roster 1991  
 Citizen of the Year Committee

**Bird, Kenneth M.**

Superintendent  
 Westside Community Schools  
 909 South 76 Street  
 Omaha, NE 68114-4599

Residence 7303 Western Avenue  
 Omaha, NE 68114  
 Phone: (B) 402-390-2106  
 (H) 402-399-0289

Fax 402-390-2120  
 Email kbird@westside66.org  
 Spouse Annie  
 Assistant Beverly Carlson

First Year on Council Roster 1995



**Birge, John R.**  
President  
RDG Planning & Design  
900 Farnam on the Mall  
Suite 100  
Omaha, NE 68102-5089

Residence: 9906 Rockbrook Road  
Omaha, NE 68124  
Phone: (B) 402-392-0133  
(H) 402-397-9786  
Fax: 402-392-0413  
Email: jbirge@rdgusa.com  
Spouse: Debbie  
Assistant: Janet Holt  
First Year on Council Roster: 1990



**Blumel, Jeffrey John**  
Abraham Kaslow & Cassman LLP  
Attorney/Partner  
8712 West Dodge Road  
Suite 500  
Omaha, NE 68114

Residence: 1516 N 123rd Street  
Omaha, NE 68154  
Phone: (B) 402-392-1250  
(H) 402-493-7191  
Fax: 402-392-0816  
Email: jblumel@akclaw.com  
Spouse: Susan  
Assistant: Patty Kelso  
First Year on Council Roster: 2007

**Blazek, John M.**  
President  
JMB Capital LLC  
9943 Broadmoor Road  
Omaha, NE 68114

Residence: 9943 Broadmoor Road  
Omaha, NE 68114  
Phone: (B) 402-981-5657  
(H) 402-334-1407  
Fax: 402-934-9775  
Email: jblazek@hhtomaha.com  
Spouse: Michaela

First Year on Council Roster: 2007  
2008 FOS Major



**Boes, Rev. Steven E.**  
National Executive Director  
Boys Town  
14100 Crawford  
Boys Town, NE 68010

Phone: (B) 402-498-1000  
Fax: 402-498-1010  
Email: executivedirector@boystown.org

Assistant: Kimm or Mary  
First Year on Council Roster: 2005



**Blossom, Andrew J.**  
Managing Partner  
KPMG LLP  
Two Central Park Plaza  
Suite 1501  
Omaha, NE 68102

Residence: 1412 No 134th Circle  
Omaha, NE 68154  
Phone: (B) 402-661-5253  
(H) 402-991-1158  
Fax: 402-348-0152  
Email: ablossom@kpmg.com  
Spouse: Tammy  
Assistant: Luanne Tiarks  
First Year on Council Roster: 2006  
Executive Committee  
Audit Committee Chair  
Asst. Council Treasurer



**Boler, Patrick John**  
President  
Boler, Wood, & Associates, Inc..  
11919 "P" Street, Suite A  
Omaha, NE 68137-2228

Residence: 12917 Jackson Street  
Omaha, NE 68154  
Phone: (B) 402-891-0400 x 102  
(H) 402-333-9896  
Fax: 402-891-8787  
Email: pat@bolerwood.com  
Spouse: Mernly

First Year on Council Roster: 2000  
Executive Committee  
Council Program Chairman



**Blum, Vaughn J.**  
General Manager  
Cargill Meats  
Box 544  
590 - Road 9  
Schuyler, NE 68661

Residence: 1983 Camino Road  
Columbus, NE 68601  
Phone: (B) 402-352-8230  
Fax: 402-352-8334  
Email: vaughn\_blum@cargill.com  
Spouse: Mary

First Year on Council Roster: 2005

**Book, Larry Lee**  
Chairman -Semi-Retired.  
L & L Book Properties  
2201 East 4th Street  
Sioux City, IA 51101

Residence: 6350 Golf View Pl  
Sioux City, IA 51106  
Phone: (H) 712-276-6855

Email: larry@mcleadusa.net  
Spouse: Jeanene

First Year on Council Roster: 2002  
MidAmerican Energy Scout Center Chair



**Booth, Patrick M.**  
President & CEO  
Fremont Area Medical Center  
450 East 23rd Street  
Fremont, NE 68025

Residence. 9435 Shamrock Road  
Omaha, NE 68114  
Phone (B) 402-727-3762  
(H) 402-505-5260  
Fax 402-727-3656  
Email: pbooth@famc.org  
Spouse: Jody  
Assistant: Kathy Bloch  
First Year on Council Roster: 2008

**Brock, Linda J.**  
Superintendent  
Fort Dodge Community District  
104 S. 17th Street  
Fort Dodge, IA 50501

Residence. 2430 170th St.  
Fort Dodge, IA 50501  
Phone: (B) 515-574-5638  
Fax: 515-576-1988  
Spouse: Guy S. Brock Jr  
Assistant: Bonnie  
First Year on Council Roster: 2006



**Boyer, John K.**  
Attorney-at-Law  
Fraser Stryker P C LLO  
409 South 17 Street  
500 Energy Plaza  
Omaha, NE 68102-2663

Residence 9727 Fieldcrest Drive  
Omaha, NE 68114  
Phone (B) 402-341-6000  
(H) 402-397-6606  
Fax 402-341-8290  
Email: jboyer@fraserstryker.com  
Spouse: Lynne  
Assistant: Shari Thompson  
First Year on Council Roster: 1976  
Executive Committee  
Council Chair 2000-2001  
1996 Distinguished Eagle  
2003 Corporate Partner of the Year/ 2004 Citizen of the Year



**Brooks, Martin L.**  
Vice President  
Peoples National Bank  
201 Bennett Avenue  
Council Bluffs, IA 51503

Residence 1502 Oran Circle  
Council Bluffs, IA 51503  
Phone: (B) 712-242-3231



First Year on Council Roster: 2005

**Bredemeyer, John D.**  
President  
Realcorp, Inc.  
268 No 115 Street  
Omaha, NE 68154

Residence: 324 So 158 Avenue  
Omaha, NE 68118  
Phone. (B) 402-330-3626  
(H) 402-334-9045  
Fax. 402-330-9717  
Email: jbredemeyer@realcorpinc.net  
Spouse: Connie



First Year on Council Roster: 2008

**Brown, David G.**  
President/CEO  
Greater Omaha Chamber of Commerce  
1301 Harney Street  
Omaha, NE 68102

Residence 2665 So. 96th Circle  
Omaha, NE 68124  
Phone: (B) 402-346-5297  
(H) 402-558-1363  
Fax. 402-346-7050  
Email: dbrown@omahachamber.org  
Spouse Maxine  
Assistant Alecia Hartwig- Asst to President  
First Year on Council Roster: 2003



**Bridges, III., Edson L.**  
Vice President  
Bridges Investment Counsel, Inc.  
8401 West Dodge Road  
Omaha, NE 68114

Residence 760 Fairacres  
Omaha, NE 68132  
Phone: (B) 402-397-4700  
(H) 402-551-8073  
Fax: 402-397-8617  
Email: tbridges@brdgesinv.com  
Spouse: Tracy  
Assistant: Kathleen  
First Year on Council Roster 2004

**Brumbaugh, Kirk E.**  
Managing Partner  
Brumbaugh & Quandahl, P.C. LLC  
4885 S 118th St  
Suite 100  
Omaha, NE 68137

Residence. 3217 S. 173rd Street  
Omaha, NE 68130  
Phone: (B) 402-554-4400  
(H) 402-981-5401  
Fax 402-554-0339  
Email: Jdueling@yahoo.com  
Spouse: Kristen  
Assistant: Johna Dueling  
First Year on Council Roster 2002

**Buchanan, Douglas J.**  
President  
Renze Display Co.  
2023 Harney Street  
Omaha, NE 68120

Residence: 9811 Ascott  
Omaha, NE 68114  
Phone: (B) 402-342-1111  
(H) 402-391-7389  
Fax: 402-342-2864  
Email: dbuchanan@renze.com  
Spouse: Dawn  
Assistant: Marcia  
First Year on Council Roster: 2007

**Burns, Randal J.**  
President  
Foundation First Corporation  
14450 Eagle Run Drive  
Suite 210  
Omaha, NE 68137

Residence: 11421 Iowa Circle  
Omaha, NE 68142  
Phone: (B) 402-502-5558  
(H) 402-397-4522

Email: RBurns6006@aol.com  
Spouse: Suzanne

First Year on Council Roster: 1992

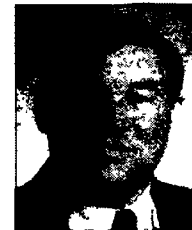

**Buckley, Mark L.**  
President  
Iowa-Nebraska State Bank  
2021 Dakota Avenue  
South Sioux City, NE 68776-0037

Residence: 524 Monterey Trail  
Dakota Dunes, SD 57049  
Phone: (B) 402-494-4225 x1033  
(H) 605-232-3854  
Fax: 402-494-5086  
Email: mbuckley@insb.biz  
Spouse: Marie

First Year on Council Roster: 2006



**Busse, Dan L.**  
Insurance Agent  
State Farm Insurance  
210 S. 3rd Street  
P. O. Box 1412  
Norfolk, NE 68702

Residence: 1709 Hilltop Drive  
Norfolk, NE 68701  
Phone: (B) 402-379-1668  
(H) 402-379-3252  
Fax: 402-379-4208  
Email: dan.busse b5mt@statefarm.com  
Spouse: Mary Busse  
Assistant: Mary Busse  
First Year on Council Roster: 2005

Diamond Dick District Chairman



**Bulkeley, Richard C.**  
Chairman  
Oakview Construction, Inc.  
Box 450  
Parkwest  
Red Oak, IA 51566

Residence: 801 Joy Street  
Red Oak, IA 51566  
Phone: (B) 712-623-5561  
(H) 712-623-3669  
Fax: 712-623-9402  
Email: bulkeley@oakviewconst.com  
Spouse: Julie  
Assistant: Pauline Yeager  
First Year on Council Roster: 1995  
Nischa Nimat District Sponsor



**Cassling, H. Robert**  
Chairman of the Board  
Cassling Diagnostic Imaging  
13808 F Street  
Omaha, NE 68137

Residence: 2243 So 86th Avenue  
Omaha, NE 68124  
Phone: (B) 402-334-5000

Email: bcassling@cassling.com  
Spouse: Marilyn  
Assistant: Felicia  
First Year on Council Roster: 2007



**Burgher, M.D., Ph.D., Louis W.**  
Acting CEO-President  
Clarkson College  
101 So 42nd Street  
Omaha, NE 68131

Residence: 12229 North 179th Circle  
Bennington, NE 68007  
Phone: (B) 402-689-2000

Email: lou@lburgher.net  
Spouse: Susan

First Year on Council Roster: 1995  
Executive Committee  
2003-2004 District Operations Chairman  
Golf Committee  
Heritage Patron



**Cassling, Michael S.**  
CEO  
Cassling Diagnostic Imaging  
13808 F Street  
Omaha, NE 68130

Phone: (B) 402-334-5000

Fax: 402-334-8325  
Email: mcassling@cassling.com

Assistant: Felicia  
First Year on Council Roster: 2008  
2008 Fitness Chair



**Caswell, Christopher C.**  
President-Red Oak Market  
Great Western Bank  
2100 Commerce Drive  
Red Oak, IA 51566

Residence 1751 Ginkgo Avenue  
Red Oak, IA 51566  
Phone (B) 712-623-9809  
(H) 641-425-6944 (cell)

Email chris.caswell@greatwesternbank.com  
Spouse Michelle

First Year on Council Roster 2006  
NN District Chairman  
Executive Committee

**Clark, William E.**  
Senior Vice-President  
Apriva



Residence 15207 Hickory Street  
Omaha, NE 68144  
Phone (B) 402-691-7940  
(H) 402-691-0552

Email bclark@apriva.com  
Spouse Joann

First Year on Council Roster 2005  
Council Popcorn Kernel 2007, 2008  
Executive Committee

**Chochon, Richard Bryan**  
Branch President  
Pinnacle Bank of Columbus  
2661 33rd Avenue  
Columbus, NE 68601



Residence 4708 Country Shadow Place  
Columbus, NE 68601  
Phone (B) 402-562-8935  
(H) 402-562-1510

Fax 402-562-8755  
Email rick.chochon@pinnbank.com  
Spouse Tracie

First Year on Council Roster 2002  
2005 PLS District Chairman

**Clarke, W. Patrick**  
Co-Char  
Northstar Financial Services Group, LLC  
4020 So 147th Street  
Omaha, NE 68137

Residence 4426 So 163rd St  
Omaha, NE 68135  
Phone (B) 402-393-6656  
(H) 402-895-5571

Fax 402-493-2811  
Email patrickc@nstar-financial.com  
Spouse Lana

Assistant Kelly Shultz  
First Year on Council Roster 2001  
Investment Committee

**Christensen, John E.**  
Chancellor  
University of Nebraska at Omaha  
6001 Dodge Street  
Omaha, NE 68182-0108



Residence 15805 Capitol  
Omaha, NE 68118  
Phone (B) 402-554-2312

Fax 402-554-3555  
Email johnchristensen@mail.unomaha.edu  
Spouse Jan  
Assistant Donna Hathaway  
First Year on Council Roster 2007

**Clarcken, Mike H.**  
Owner, Broker, Auctioneer  
Clarcken Realtors  
303 Central Avenue  
Esterville, IA 51334

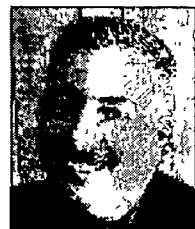

Phone (B) 712-362-4332  
(H) 712-362-2981  
Fax 712-363-3614  
Email realty@netins.net  
Spouse Edith

First Year on Council Roster 2004  
2005 Thundercloud District Chairman

**Christie, Richard H.**  
Director of MOEC  
University of Nebraska at Omaha  
6001 Dodge Street  
Kayser Hall #208  
Omaha, NE 68182



Residence 233 Turley Avenue  
Council Bluffs, IA 51503  
Phone (B) 402-554-2865  
(H) 712-323-6852

Email rchristie@mail.unomaha.edu  
Spouse Ardeth  
Assistant Joyce Sorrels  
First Year on Council Roster 1990  
District Chairman TB  
Executive Committee

**Claypool, Roger E.**  
President and CEO  
Shelby County State Bank  
508 Court Street  
P O Box 29  
Harlan, IA 51537-0029



Residence 1403 Southridge Road  
Harlan, IA 51537  
Phone (B) 712-755-5112  
(H) 712-755-5404  
Fax 712-755-2869  
Email rclaypool@scsbnet.com  
Spouse Marceta

First Year on Council Roster 1997

**Coday, Thomas Leo**  
Vice President  
Lou's Sporting Goods  
523 N. Main  
Fremont, NE 68025

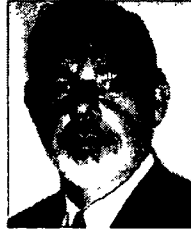

Residence: 248 W 19th Street  
Fremont, NE 68025  
Phone: (B) 402-721-6040  
(H) 402-727-6353

Email: nebraskasports@qwest.net

First Year on Council Roster. 2005

**Collings, Richard Jan**  
President  
Wayne State College  
1111 Main Street  
Wayne, NE 68787



Residence: 606 N. Pearl St.  
Wayne, NE 68787  
Phone: (B) 402-375-7200  
(H) 402-833-5411

Fax: 402-375-7204  
Email: rcollin1@wsc.edu  
Spouse: Marilyn  
Assistant: Janice Gardner

First Year on Council Roster. 2005

**Codr, Frank W.**  
President  
Wig-Codr Underwriters Co.  
11850 Nicholas Street, Suite 210  
P.O. Box 541118  
Omaha, NE 68154-9118



Residence: 3434 North 140th Circle  
Omaha, NE 68164  
Phone: (B) 402-498-8000  
(H) 402-498-0558  
Fax: 402-498-5797  
Email: fcodr@wigcodr.com  
Spouse: Tern

First Year on Council Roster. 1990

**Converse, Kenneth Loren**  
V.P. Institutional Advancement  
Buena Vista University  
610 W. 4th  
Storm Lake, IA 50588

Residence: 227 Lake Avenue  
Storm Lake, IA 50588  
Phone: (B) 712-749-2101  
(H) 712-732-5923

Fax: 712-749-1481  
Email: conversek@bv.edu  
Spouse: Karna  
Assistant: Jodi Phipps

First Year on Council Roster 2007  
TC District Chair  
Executive Committee

**Coffey, John F.**  
Vice President  
AON Risk Services Inc of Nebraska  
11213 Farnam  
Omaha, NE 68154

Residence: 6220 California Street  
Omaha, NE 68132  
Phone: (B) 402-697-1400  
(H) 402-553-1940  
Fax: 402-697-0017  
Email: john\_coffey@aon.com  
Spouse: Gina  
Assistant: Wendy Pace  
First Year on Council Roster. 2007

**Copple, Robert A.**  
President  
Copple Chevrolet-GMC, Inc  
306 Main Street  
P O Box 280  
Louisville, NE 68037

Residence: 15212 Highway 66  
Louisville, NE 68037  
Phone: (B) 402-234-2000  
(H) 402-234-7715  
Fax: 402-234-7715

Spouse: Kathleen  
Assistant: Deb Johnson  
First Year on Council Roster. 2002

**Coffey, Richard M.**  
Senior Vice-President  
AON Risk Services, Inc of Nebraska  
11213 Davenport Street  
Suite 201  
Omaha, NE 68154



Residence: 12718 Davenport Plaza  
Omaha, NE 68154  
Phone: (B) 402-697-1400  
(H) 402-334-2086  
Fax: 402-697-1594  
Email: richard\_coffey@aon.com  
Spouse: Mary Jo  
Assistant: Nancy Meinders  
First Year on Council Roster 1987

**Coyle, Michael F.**  
Partner  
Fraser, Stryker, PC, LLC  
500 Energy Plaza  
409 S. 17 Street  
Omaha, NE 68102



Residence: 9428 Hascall Street  
Omaha, NE 68124  
Phone: (B) 402-341-6000  
(H) 402-393-5289  
Fax: 402-341-8290  
Email: mcoyle@fraserstryker.com  
Spouse: Pamela Bloch  
Assistant: Brenda Mosteller  
First Year on Council Roster 2000

**Crabb, Dr. Dennis W.**

Physician  
Denison Medical and Surgical  
Associates, P.C  
115 North 14th Street  
Doctors Building  
Denison, IA 51442-1452  
Residence 1306 4th Avenue N  
Denison, IA 51442-1413  
Phone. (B) 712-263-5071  
(H) 712-263-5279  
Fax 712-263-6106  
Email dwcrabb@pionet.net  
Spouse Jane  
Assistant. Denise, Office Manager  
First Year on Council Roster 1992  
Little Sioux Scout Ranch Committee  
Nani-Ba-Zhu Chieftan

**Cutchall, Gregory S**

President & CEO  
Cutchall Management Co.  
14353 Q Street  
Omaha, NE 68137

Phone. (B) 402-558-3333  
(H) 402-965-4135  
Fax 402-558-1512  
Email gscutchall@aol.com  
Spouse Molly  
Assistant: Lindsey Rempe  
First Year on Council Roster. 2008

**Crilly, James J.**

Retired - Livestock Buyer  
  
3300 East Omaha Avenue  
Norfolk, NE 68701

Phone. (H) 402-371-2213

Spouse Joyce

First Year on Council Roster 2003

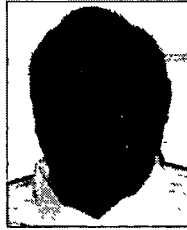
**Cutler III, William A.**

Co-Owner  
Heafey-Heafey-Hoffmann-Dworak  
& Cutler Mortuaries  
7805 West Center Road  
Omaha, NE 68124

Residence 1627 South 91 Avenue  
Omaha, NE 68124  
Phone (B) 402-391-3900  
(H) 402-393-0611  
Fax: 402-391-8903

Spouse: Susan  
Assistant. Karen Callaghan  
First Year on Council Roster 1980

**Crouchley, Daniel G.**

Sr Vice President & General Counsel  
Metropolitan Utilities District  
1723 Harney Street  
Omaha, NE 68102

Residence 13311 Charles Street  
Omaha, NE 68154  
Phone (B) 402-504-7130  
(H) 402-496-3835  
Fax 402-504-5130  
Email dan\_crouchley@mudnebr.com  
Spouse. Maureen  
Assistant: Sandy Simon  
First Year on Council Roster. 2002

**Czyz, James E.**

President & CEO  
Cummins Central Power LLC  
10088 So. 136th Street  
Omaha, NE 68138

Residence 14308 Cuming Street  
Omaha, NE 68106  
Phone (B) 402-551-7678  
(H) 402-431-0576  
Fax: 402-551-1952  
Email Jim E.Czyz@cummins.com  
Spouse: Mary  
Assistant Donna Houchin  
First Year on Council Roster 2003  
Council Special Activities Chair

**Curtiss, Most Rev. Elden F.**

Archbishop  
Archdiocese of Omaha  
100 North 62nd Street  
Omaha, NE 68132-2795

Phone (B) 402-558-3100

Fax 402-551-4212  
Email archbishop@archomaha.org

Assistant Patricia (Pat) Schweiger  
First Year on Council Roster 1995

**Dalrymple, Robert C.**

Executive Vice President  
Bank of the West  
13220 California Street  
3rd Floor  
Omaha, NE 68154

Residence. 17555 Nina Street  
Omaha, NE 68130  
Phone. (B) 402-918-5401  
(H) 402-991-4940  
Fax 402-918-5304  
Email robert.dalrymple@bankofthewest.com  
Spouse: Susan  
Assistant Bev Kipplinger  
First Year on Council Roster 2007

**Daly III, Leo A.**  
Chairman and President  
Leo A Daly Company  
8600 Indian Hills Drive  
Omaha, NE 68114-4039

Omaha, NE 68114  
Phone: (B) 402-391-8111  
(H) 402-391-8111  
Fax: 402-391-7209

Spouse: Grega  
Assistant: Patricia A Morgan  
First Year on Council Roster: 1982



**Daugherty, James T.**  
President  
Valley Products Corporation  
600 West Reichmuth Road  
P.O. Box 668  
Valley, NE 68064

Residence: 815 South 95 Circle  
Omaha, NE 68114  
Phone: (B) 402-359-4506  
(H) 402-391-6974  
Fax: 402-359-4538  
Email: tmd@vpcvalley.com  
Spouse: Lnda

First Year on Council Roster: 1993  
Executive Committee  
Scholarship Committee Chair



**Dana, William C.**  
Chief Executive Officer  
Dana Magid Development  
Real Estate Development  
14301 FNB Parkway, Suite 100  
Omaha, NE 68154

Residence: 159 Ginger Cove Road  
Valley, NE 68064  
Phone: (B) 402-697-5877  
(H) 402-359-2400  
Fax: 402-334-8976  
Email: bdana@cbre.com  
Spouse: Charlotte  
Assistant: Lnda Gratton  
First Year on Council Roster: 1991  
Heritage Patron



**Davis, Gerald B.**  
Vice President  
ADF Systems LTD  
1302 19th Street  
Humboldt, IA 50548

Residence: 2771 Lincoln Avenue  
Humboldt, IA 50548  
Phone: (B) 515-332-5400  
(H) 515-332-5230  
Fax: 515-332-4475  
Email: gbdavis@trvnet.net  
Spouse: Cathy A Davis  
Assistant: Shelia Zitttrisch  
First Year on Council Roster: 2001

**Daniels, John D.**  
Attorney  
Daniels Law Firm  
25138 C-60  
Hinton, IA 51024

Residence: 25138 C-60  
Hinton, IA 51024  
Phone: (B) 712-253-1807  
Fax: 712-947-4121  
Email: jddaniels@aol.com  
Spouse: Mary

First Year on Council Roster: 1994  
Council Vice-Chairman  
Executive Committee  
Prairie Gold Area Endowment Chair  
Prairie Gold Area United Way Siouxland Chair



**Davis, Mark Wesley**  
Physician  
Midlands OB/Gyn.  
109 N 29th  
Norfolk, NE 68701

Residence: 902 Lovelylane  
Norfolk, NE 68701  
Phone: (B) 402-644-4600  
(H) 402-371-6950  
Fax: 402-644-3430  
Email: srdavis@cableone.net  
Spouse: Suzanne Rose Davis

First Year on Council Roster: 2001

**Daub, Jr., Harold J.**  
Partner  
Blackwell Sanders Peper Martin LLP  
1620 Dodge Street  
Suite 2100  
Omaha, NE 68102-1593

Residence: 314 N. 97th Ct  
Omaha, NE 68114  
Phone: (B) 402-964-5019  
(H) 402-397-1194  
Fax: 402-964-5050  
Email: hdaub@blackwellsanders.com  
Spouse: Mary  
Assistant: Jen Holt Walling  
First Year on Council Roster: 2001  
Distinguished Eagle Scout  
2004 Citizen of the Year Chairman  
2007 Board Reception chair  
Executive Committee



**Dean, John C.**  
CEO  
Glenwood State Bank  
Box 431  
Glenwood, IA 51534

Phone: (B) 712-527-3157  
Fax: 712-527-3567  
Email: jhall@glenwoodstatebank.com

Assistant: Janet Hall  
First Year on Council Roster: 2005



**DeBoer, Gail L.**  
President  
SAC Federal Credit Union  
11515 So 39th Street  
Bellevue, NE 68123

Residence 911 Iron Road  
Papillon, NE 68046  
Phone: (B) 402-829-6240  
(H) 402-331-0787  
Fax: 402-293-9074  
Email gdeboer@sacfcu.com  
Spouse John  
Assistant: Jamie Graves  
First Year on Council Roster 2006



**Deter, Scott**

Deter Motor Co  
P. O. Box 515  
100 E. 2nd  
Atlantic, IA 50022

Residence 53926 Durango Rd  
Atlantic, IA 50022  
Phone (B) 712-243-4514  
(H) 712-783-4403  
Fax 712-243-5437  
Email sdeter@hotmail.com  
Spouse Lu Ann

First Year on Council Roster: 2001



**Deegan, Ed. D., John F.**  
Superintendent  
Bellevue Public Schools  
1600 Hwy 370  
Bellevue, NE 68005-5062

Residence 413 Dowding Court  
Bellevue, NE 68005  
Phone: (B) 402-293-4002  
(H) 402-291-4926  
Fax 402-291-7982  
Email carolmsa@aol.com  
Spouse Deanna  
Assistant: Carol Ratcliff  
First Year on Council Roster. 1997



**Dethlefs, Steven C.**  
Distribution Center Manager  
Pendleton Woolen Mills  
1100 Ft Crook Road  
Bellevue, NE 68005

Residence 7050 Dutch Hall  
Omaha, NE 68152  
Phone (B) 402-738-2233  
(H) 402-573-5456  
Fax 402-738-2240  
Email stevecd@penwool.com  
Spouse Karen  
Assistant Carol Stevenson  
First Year on Council Roster: 2002

**DeFreece, Michael T.**  
Chief Administrative Officer  
MarketSphere Consulting, LLC  
1125 So. 103 Street  
Suite 400  
Omaha, NE 68124

Residence: 415 N. 97th Court  
Omaha, NE 68114  
Phone (B) 402-392-4001  
(H) 402-393-8441  
Fax 402-392-4099  
Email mike.defreece@marketsphere.com  
Spouse Marcia  
Assistant Sue Rodenburg  
First Year on Council Roster. 1998



**Diers, T. Brent**

Residence. 1916 Pearl St  
Fremont, NE 68025-2754  
Phone (H) 402-721-8366

Email bdiers68@msn.com  
Spouse Sheryl

First Year on Council Roster:



**DeMay, J. Mark**  
Dermatologist  
Dr s Rossiter & DeMay  
2930 Hamilton Blvd.  
Sioux City, NE 51104

Residence: 4900 Country Club Blvd  
Sioux City, IA 51104  
Phone (B) 712-277-9370  
(H) 712-239-3864  
Fax 712-252-4733  
Email cornhead@mcleadusa.net  
Spouse: Renee

First Year on Council Roster 2005

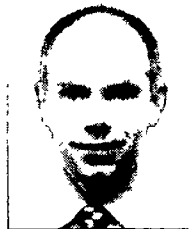

**Dillon, Sid C.**  
President/Owner  
Sid Dillon Inc  
2500 East 23 Street  
P O Box 625  
Fremont, NE 68026-0625

Residence 5160 Ventura Drive  
Fremont, NE 68025  
Phone (B) 402-721-2448  
(H) 402-721-7317  
Fax 402-721-3753

Spouse Hazel  
Assistant Evelyn Going  
First Year on Council Roster: 1979



**Dinkel, Alvin R.**  
President  
Strong Insurance Agency, Inc  
312 E. 7th Street  
Logan, IA 51546

Residence: 320 W 5th Street  
Logan, IA 51546  
Phone: (B) 712-644-2710  
(H) 712-644-2628

Email: jadard@iowatelecom.net  
Spouse: Judy Ann

First Year on Council Roster: 2007  
OHW District chairman  
Executive Committee

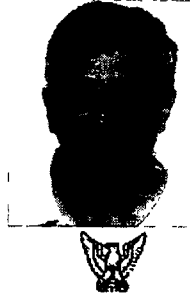

**Doll, Scott M.**  
Vice President  
Doll Distributing  
3501 23rd Avenue  
Council Bluffs, IA 51501

Residence: 77 Pelican Drive  
Council Bluffs, IA 51501  
Phone: (B) 712-323-5701  
(H) 712-366-4102

Fax: 712-323-3232  
Email: scott.doll@dolldistributing.com  
Spouse: Liz

Assistant: Deb Zika  
First Year on Council Roster: 2007

**Dinsdale, Sid**  
President  
Pinnacle Bancorp, Inc  
13131 West Dodge Road  
Omaha, NE 68154

Residence: 260 Trails End Road  
Elkhorn, NE 68022  
Phone: (B) 402-697-5949  
(H) 402-289-1099  
Fax: 402-697-8439  
Email: sdinsdale@pinnbank.com  
Spouse: Dawn  
Assistant: Kimberly Norton  
First Year on Council Roster: 2002  
2004 Council FOS Chair



**Dosland, Michael W.**  
President & CEO  
Vantus bank  
329 Pierce Street  
Sioux City, IA 51102

Residence: 4812 Grayhawk Ridge Drive  
Sioux City, IA 51106  
Phone: (B) 712-277-0222  
(H) 712-271-1536

Fax: 712-277-0377  
Email: mdosland@vantusbank.com  
Spouse: Carolyn  
Assistant: Suzy Hoebet  
First Year on Council Roster: 2006



**Dodge, Jr., P. Sandy**  
President  
N.P. Dodge Company  
8701 West Dodge Road  
Suite 300  
Omaha, NE 68114

Residence: 222 No 93rd Street  
Omaha, NE 68114  
Phone: (B) 402-397-4900  
(H) 402-397-0451  
Fax: 402-398-5232  
Email: sdodge@npdodge.com  
Spouse: Kathleen  
Assistant: Kath Estes  
First Year on Council Roster: 1990



**Dougherty, James Patrick**  
President  
Personal P.C Consultants  
7799 L Street  
Omaha, NE 68127

Residence: 11026 Prairie Hills Drive  
Omaha, NE 68144  
Phone: (B) 402-393-4548  
(H) 402-393-0381  
Fax: 402-597-5758  
Email: pat@personalpc.com  
Spouse: Michaela  
Assistant: Mike Dougherty  
First Year on Council Roster: 2003  
SE District Vice-Chair  
Executive Committee



**Dolejs, Donald F.**  
Retired  
509 No "D" Street  
Fremont, NE 68025

Residence: 835 No 143rd Plaza  
Omaha, NE 68154  
Phone: (B) 402-753-9417  
(H) 402-445-4006  
Fax: 402-727-8544

Spouse: Mary K.

First Year on Council Roster: 1994



**Dover, Robert E.**  
President  
Coldwell Banker Dover Realtors  
1000 Norfolk Avenue  
P. O. Box 939  
Norfolk, NE 68702-0939

Residence: 1510 Longhorn Dr  
Norfolk, NE 68701-2526  
Phone: (B) 402-371-0200  
(H) 402-371-0079

Fax: 402-371-7003  
Email: Robdover@doversite.com  
Spouse: Ann  
Assistant: Jo Butterfield/Office Mgr.  
First Year on Council Roster: 1995



**Dunning, Timothy F.**  
Sheriff  
Douglas County Sheriff's Office  
3601 North 156th Street  
Omaha, NE 68116

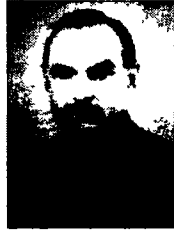

Phone (B) 402-444-6640  
(H) 402-334-1983  
Fax: 402-444-7342  
Email: tdunning@co.douglas.ne.us  
Spouse: Susan  
Assistant: Carole  
First Year on Council Roster 2006

**Ebers, James C.**  
General Agent  
Midlands National Life  
Insurance Company  
1900 E Military  
Suite 230  
Fremont, NE 68025  
Residence: 2059 Bramblewood Lane  
Fremont, NE 68025  
Phone (B) 402-721-6046  
(H) 402-721-4646  
Fax: 402-721-6231  
Email: pero70@aol.com  
Spouse: Sherie

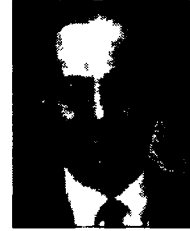

First Year on Council Roster. 2007

**Dutton, Terry L.**  
President  
Washington County Bank  
1523 Washington Street  
Blair, NE 68008-0248



Residence 2003 Northridge Circle  
Blair, NE 68008  
Phone (B) 402-533-0126  
(H) 402-533-2861  
Fax: 402-426-8177  
Email: tdutton@washingtoncountybank.com  
Spouse: Kim  
Assistant: Patu Petersen  
First Year on Council Roster 2008

**Eckman, Dr. James P.**  
President  
Grace University  
1311 S 9th Street  
Omaha, NE 68108



Residence 774 Cole Creek Circle  
Omaha, NE 68114-3034  
Phone (B) 402-449-2809  
(H) 402-397-8391  
Fax: 402-341-9587  
Email: gupres@graccu.edu  
Assistant: Joanne  
First Year on Council Roster 2000

**Eaton, Edward E.**  
Attorney at Law  
Eaton Law Offices  
416 Clay Street  
P O Box 429  
Sidney, IA 51652

Residence 1101 Filmore  
Sidney, IA 51652  
Phone (B) 712-374-2641  
(H) 712-374-2083  
Fax: 712-374-2642

Spouse: Edna  
Assistant: Edna  
First Year on Council Roster 1997



**Egan, Jr., Thomas L**  
President  
Enterprise Properties, Inc  
9332 H Court  
Omaha, NE 68127

Residence: 9110 Davenport Street  
Omaha, NE 68114  
Phone: (B) 402-339-3670  
(H) 402-955-2088  
Fax: 402-339-3836  
Email: tegan@enterprise-properties.com  
Spouse: Kimberly

First Year on Council Roster 2004

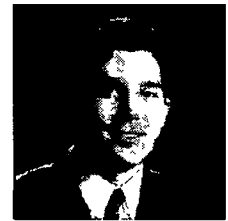

**Ebeling, Gregory R.**  
Superintendent  
Spencer Community School  
23 East 7th Street  
Spencer, IA 51301

Residence 1932 350th Street  
Spencer, IA 51301  
Phone (B) 712-262-8950  
(H) 712-262-4724  
Fax: 712-262-1116  
Email: gebeling@spencer.k12.ia.us  
Spouse: Joan  
Assistant: Laura Wakefield  
First Year on Council Roster: 2006

**Eich, Ronald F.**  
Owner  
Eich Law Firm  
815 North Main  
Carroll, IA 51401

Residence: 908 West 21st Street  
Carroll, IA 51401  
Phone: (B) 712-792-3424  
(H) 712-792-1239  
Fax: 712-792-7770

Spouse: Jan  
Assistant: Carla Hinners  
First Year on Council Roster 1998

**Ellerbroek, J. Wade**  
President  
Ellerbroek & Associates  
249 9th Street  
Sibley, IA 51249

Phone: (B) 712-754-2626

Fax: 712-754-2904  
Email: wade4ins@hickorytech.net  
Spouse: Dona  
Assistant: Linda  
First Year on Council Roster 2008



**Erwin, Steve**  
President  
U.S. Bank - Nebraska  
1700 Farnam Street  
Omaha, NE 68102

Phone: (B) 402-348-6278

Email: steve.erwin@usbank.com  
Spouse: Janice  
Assistant: Judy Cripe  
First Year on Council Roster 2005  
Council FOS Committee



**Elliott, Joseph "Buzz" W.**  
Vice President  
Inspro Insurance  
10050 Regency Circle  
Suite 100  
Omaha, NE 68114

Residence: 1601 South 113th Plaza  
Omaha, NE 68144-1868  
Phone: (B) 402-333-5700  
(H) 402-334-1771  
Fax: 402-333-0633  
Email: jelliott@insproins.com  
Spouse: Bev

First Year on Council Roster: 1977  
Endowment Committee  
Council Commissioner 1985-1988  
Properties Committee



**Faith, Marshall E.**  
Chairman  
The Scouler Company  
2027 Dodge Street  
Omaha, NE 68102

Residence: 10315 Rockbrook Road  
Omaha, NE 68124  
Phone: (B) 402-342-3500  
(H) 402-391-2467  
Fax: 402-342-5568

Spouse: Mona  
Assistant: Kim Daniels 449-1423  
First Year on Council Roster 1982  
Past Council Chairman 1990-1991  
Endowment Committee



**Engel, Eldon E.**  
Founder, Co-Owner  
Columbus Hospitality, LLC  
2262 25th Avenue  
Columbus, NE 68601

Residence: 1955 E. Camino Real St.  
Columbus, NE 68601  
Phone: (B) 402-564-1121  
(H) 402-564-9668  
Fax: 402-562-4329  
Email: eengel@megavision.com  
Spouse: Nadine  
Assistant: Nadine  
First Year on Council Roster 2000

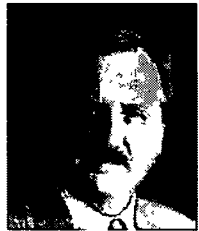

**Falk, Harlan O.**  
Senior Vice President  
Great Western Bank  
9290 W. Dodge Road  
Omaha, NE 68114

Residence: 2111 So. 165th Street  
Omaha, NE 68130  
Phone: (B) 402-552-1251  
(H) 402-330-3967  
Fax: 402-393-6819  
Email: Harlan.Falk@greatwesternbank.com  
Spouse: Diane M. Falk  
Assistant: Kathy Jones  
First Year on Council Roster: 2001  
Investment Committee  
Council FOS Committee



**Ernst, William H.**  
Vice President  
Ernst International  
410 Greenbriar Court  
Bellevue, NE 68005

Residence: 410 Greenbriar Court  
Bellevue, NE 68005  
Phone: (B) 402-292-8597  
(H) 402-292-1205

Email: bil.ernst1@cox.net  
Spouse: Linda

First Year on Council Roster: 1981



**Farner, Tom E.**  
Vice President  
Farmer Bocken Co  
1751 Hwy. 30 East  
P O. Box 368  
Carroll, IA 51401

Residence: 216 E. Pleasant Ridge  
Carroll, IA 51401  
Phone: (B) 712-792-3503  
(H) 712-792-5980

Fax: 712-792-7351  
Email: tfarner@farmer-bocken.com  
Spouse: Jean

First Year on Council Roster: 2002



**Fellman, Richard M.**  
Retired Attorney-Lecturer  
Dept of Political Science,  
University of Nebraska at Omaha  
Omaha, NE 68182

Residence 14101 Eagle Run Drive  
Omaha, NE 68164-5422  
Phone: (B) 402-578-5893  
(H) 402-333-0674  
Fax: 402-333-0674  
Email: fellmanrm@aol.com  
Spouse: Beverly

First Year on Council Roster 1983  
Jewish Religious Committee  
Silver Beaver



**Foley, Robert J.**  
Corporate Benefits Director  
Mutual of Omaha Insurance Company  
Mutual of Omaha Plaza  
Corporate Benefits  
Omaha, NE 68175

Residence 1221 North 100th Circle  
Omaha, NE 68114  
Phone (B) 402-351-5657  
(H) 402-393-2805  
Fax: 402-351-6192  
Email: bob.foley@mutualofomaha.com  
Spouse: Mary  
Assistant: Mary  
First Year on Council Roster 2007  
L & C District Chair  
Executive Committee



**Fisher, Rex T.**  
President-Nebraska  
Qwest  
1314 Douglas-on-the-Mall  
13th Floor  
Omaha, NE 68102

Residence 10925 Fairway Drive  
Omaha, NE 68136  
Phone (B) 402-422-3742  
(H) 402-320-2225  
Fax: 402-422-4104  
Email: rex.fisher@qwest.com  
Spouse: Debbie  
Assistant: Sue Guenette  
First Year on Council Roster 2003  
Executive Committee  
FOS Pacesetter Chair



**Fonda, John D.**  
President & CEO  
John Day Company  
PO Box 3541  
Omaha, NE 68103-0541

Residence 555 Riverfront Plaza #503  
Omaha, NE 68102  
Phone (B) 402-455-8000 ext 3005  
Fax: 402-457-3802

First Year on Council Roster 1999



**Fitzgerald, Edward W.**  
Certified Public Accountant  
Edward W Fitzgerald CPA  
218 So 94th Street  
Omaha, NE 68114

Residence 1304 North 139th Street  
Omaha, NE 68154  
Phone (B) 402-390-9932  
(H) 402-390-9932  
Fax: 402-390-1135  
Email: newfitz2@cox.net  
Spouse: Nancy

First Year on Council Roster 2006



**Fosdick, Glenn A.**  
President & CEO  
Nebraska Medical Center  
987400 Nebraska Medical Center  
Omaha, NE 68198-7400

Residence 9805 Harney Parkway South  
Omaha, NE 68114  
Phone (B) 402-552-3452  
(H) 402-397-7007

Email: gfosdick@nebraskamed.com  
Spouse: Arlene  
Assistant: Betty Kucara  
First Year on Council Roster 2004  
Council FOS Committee



**Fitzgerald, William A.**  
Advisor to the Chairman  
Bank of the West  
13220 California Street  
3rd Floor  
Omaha, NE 68154

Residence: 1304 North 139th Street  
Omaha, NE 68154  
Phone: (B) 402-918-5360  
(H) 402-558-0616  
Fax: 402-918-5304  
Email: bill.fitzgerald@bankofthewest.com  
Spouse: Barbara  
Assistant: Kelly Sazama  
First Year on Council Roster 1981  
Council Chairman 1986-1987  
1996 Citizen of the Year



**Fraleigh, Clinton S.**

Residence 2360 490th Street  
Sioux Rapids, IA 50585-7515  
Phone (H) 712-283-2588

Email: csszoh@webwireless.net  
Spouse: Esta

First Year on Council Roster 2000

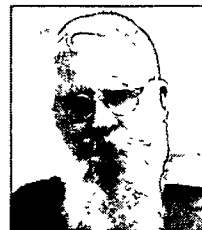

**Frary, Stephen R.**

Residence. 104 South 90th Street  
Omaha, NE 68114  
Phone: (H) 402-926-2228



Spouse: Patricia

First Year on Council Roster: 2001  
Executive Committee

**Gambs, Edwin P.**  
Consultant

Residence. 1003 Skyline Drive  
Logan, IA 51546-1251  
Phone: (H) 712-644-2997



Email: egambs@longhines.com  
Spouse: Eleanor

First Year on Council Roster: 2005  
Ohwahnasee District Commissioner  
Executive Committee

**Fraser, John M.**

President and CEO  
Methodist Health System  
8511 West Dodge Road  
Omaha, NE 68114

Residence: 24608 Jones Circle  
Waterloo, NE 68069  
Phone: (B) 402-354-5411  
(H) 402-691-8863  
Fax: 402-354-8735



Spouse: Debbie  
Assistant: Sue Bean

First Year on Council Roster: 1998

**Gamet, David L.**

Factory Manager-Ft Dodge  
Nestle Purina Pet Care Co.  
2400 5th Avenue South  
Fort Dodge, IA 50501

Residence: 2817 N 28th Street  
Fort Dodge, IA 50501  
Phone: (B) 515-574-5220  
(H) 515-570-2705

Fax: 314-982-2809  
Email: dave.gamet@purina.nestle.com  
Spouse: Susie

First Year on Council Roster: 2007

**Freeman, Robert L.**

Attorney-at-Law  
Fraser Stryker Law Firm  
409 South 17 Street  
500 Energy Plaza  
Omaha, NE 68102-2663

Residence. 6523 Underwood Avenue  
Omaha, NE 68132  
Phone: (B) 402-341-6000  
(H) 402-556-3500  
Fax: 402-341-8290



Email: rfreeman@fraserstryker.com  
Spouse: Robyn

Assistant: Nicole Boudreau  
First Year on Council Roster: 1985  
Citizen of the Year Committee  
Council Secretary/Legal Counsel  
Chairman, Juvenile Diversion  
Executive Committee/2003 Corporate Partner

**Gates, W. Gary**

President & CEO  
Omaha Public Power District  
444 So 16th Street Mall  
Omaha, NE 68102

Residence: 15418 Lakeside Plaza  
Omaha, NE 68137  
Phone: (B) 402-636-3210  
(H) 402-496-3255  
Fax: 402-636-3229

Email: wgates@oppd.com  
Spouse: Kathleen  
Assistant: Linda Hutchens  
First Year on Council Roster: 2006  
Executive Committee  
2008 Council FOS Chair  
2009 Council Chairman Elect

**Freye, Theo W.**

President  
Claas North America Holdings, Inc.  
8401 So. 132nd Street  
Omaha, NE 68138

Residence. 6503 South 179 Street  
Omaha, NE 68135  
Phone: (B) 402-861-1001  
(H) 402-861-0375



Fax: 402-861-1003  
Email: theo.freye@claas.com / karen.marek@claa

Spouse: Baerbel  
Assistant: Karen Marek, CPS  
First Year on Council Roster: 2000

**Gawley, Michael J.**

CEO  
Oakview Construction, Inc.  
2618 South 156 Circle  
Omaha, NE 68130

Residence: 20940 Round Up Road  
Elkhorn, NE 68022  
Phone: (B) 402-330-7475  
(H) 402-289-0881

Fax: 402-330-8439  
Email: mgawley@oakviewconst.com

Spouse: Colleen  
Assistant: Cheryl Pullen  
First Year on Council Roster: 1993  
District Operations Chair 2008-09  
Executive Committee



**Geppert, Michael J.**

First Data Corp

Residence: 2240 N 161st Street  
Omaha, NE 68116  
Phone (B) 402-222-3012  
(H) 402-491-0350

Email mike.geppert@firstdatacorp.com  
Spouse Adrienne  
Assistant Colleen Walsh  
First Year on Council Roster: 2007  
Executive Committee

**Ginn, William F.**

Residence 8459 Woolworth Avenue  
Omaha, NE 68124  
Phone (H) 402-393-2365

Spouse Sarah  
First Year on Council Roster 1980

**Gerber, Kristine Ann**

Owner/President  
Eventive Marketing LLC  
9312 Leavenworth  
Omaha, NE 68114

Residence 9312 Leavenworth  
Omaha, NE 68114  
Phone (B) 402-614-0056  
(H) 402-397-7475  
Fax 402-614-0056  
Email eventive.marketing@cox.net  
Spouse Jared

First Year on Council Roster 2007  
History Committee Chair

**Ginsberg, Bennett A.**

President  
CB Richard Ellis/Mega  
14301 FNB Parkway  
Suite 100  
Omaha, NE 68154

Residence 2522 So 95th Circle  
Omaha, NE 68124  
Phone (B) 402-697-5833  
(H) 402-333-0801  
Fax 402-697-5885  
Email bennett.ginsberg@cbre.com  
Spouse Julie  
Assistant Cindy  
First Year on Council Roster 2000  
Executive Committee  
Audit Committee

**Getzschman, Scott R.**

General Manager  
Getzschman Heating LLC  
1700 E 23rd Avenue North  
Fremont, NE 68025

Residence 737 W 9th  
Fremont, NE 68025  
Phone (B) 402-721-6301  
(H) 402-720-6967  
Fax 402-721-6327  
Email ScottG@getzschman.com

First Year on Council Roster 1999

**Glaser, Monte G.**

Sales Manager  
Jerry's Trailers & Campers, Inc.  
2601 South 13th Street  
Norfolk, NE 68701

Residence 900 Woodcrest  
Norfolk, NE 68701  
Phone (B) 402-371-1306  
(H) 402-644-4703  
Fax 402-371-6290  
Email sales@jerrystrailers.com  
Spouse Phyllis

First Year on Council Roster 2005

**Gilg, Monsignor James E.**

Superintendent  
Catholic Archdiocese of Omaha  
3212 North 60th Street  
Omaha, NE 68104-0139

Residence 109 South 19th Street  
Omaha, NE 68102  
Phone (B) 402-554-8493  
(H) 402-342-4807  
Fax 402-827-3792  
Email jegilg@archomaha.org

Assistant Judie O'Connor  
First Year on Council Roster. 2006  
Good Turn for America Chair

**Gomez, Dan K.**

President & CEO  
UMB Bank of Omaha  
11808 West Center Road  
Omaha, NE 68144

Residence 17508 Ohern Street  
Omaha, NE 68135  
Phone (B) 402-330-1467  
(H) 402-493-9178  
Fax 402-330-1117  
Email dan.gomez@umb.com  
Spouse Sue  
Assistant Julie Johnston  
First Year on Council Roster. 2006



**Gorup, Patrick J.**  
President & CEO  
Lyman-Richey Corporation  
4315 Cuming Street  
Omaha, NE 68131



Phone: (B) 402-558-2727

Fax: 402-556-5171

Spouse: Beth  
Assistant: Chere L. Ward  
First Year on Council Roster: 2002

**Green, Michael L.**  
President and CIO  
EverGreen Capital Management, Inc  
909 No. 96th Street  
Suite 302  
Omaha, NE 68114-2508



Residence: 7418 North 80th Street  
Omaha, NE 68122

Phone: (B) 402-392-1220  
(H) 402-571-8363

Fax: 402-392-0863  
Email: evrgreen@evrcapman.com  
Spouse: Carolyn  
Assistant: Rebecca  
First Year on Council Roster: 1992  
Executive Committee  
Investment Committee

**Gottschalk, John**  
Chairman  
Omaha World-Herald  
Omaha World-Herald Bldg.  
1314 Douglas St. Suite 1500  
Omaha, NE 68102



Phone: (B) 402-444-1000  
(H) 402-493-3259

Spouse: Carmen  
Assistant: Donna Grimm x2240  
First Year on Council Roster: 1987  
National Council President  
Heritage Patron/1998 Citizen of the Year  
2002 Silver Buffalo Recipient  
Silver Antelope Recipient



**Greisch, James R.**  
Managing Director/Managing Partner  
RSM McGladrey/McGladrey and Pullen  
1200 Landmark Center  
Suite 530  
Omaha, NE 68102



Residence: 1431 N 142nd Circle  
Omaha, NE 68154  
Phone: (B) 402-344-6100  
(H) 402-493-0547

Email: Jim.Greisch@rsmi.com  
Spouse: Anne

First Year on Council Roster: 2002  
Executive Committee  
Endowment Committee Chair

**Graeme, Richard B.**



Residence: 1011 Arbor Ridge Circle  
Council Bluffs, IA 51503  
Phone: (H) 712-322-4683

Email: graeme2@cox.net  
Spouse: Lucy

First Year on Council Roster: 1965

**Greteman, Matthew Paul**  
Partner  
Greteman & Associates  
704 West Highway 30  
Carroll, IA 51401



Residence: 725 Prairie View Drive  
Carroll, IA 51401  
Phone: (B) 712-792-5050  
(H) 712-792-0200  
Fax: 712-792-0440

Email: matt@greteman.com  
Spouse: Peggy Ann

First Year on Council Roster: 2003

**Graham, Robert C.**  
President  
Graham Tire Company  
1905 Highway Blvd.  
Spencer, IA 51360

Residence: 168705 Inner Lane  
Spirit Lake, IA 51360  
Phone: (B) 712-262-3700  
(H) 712-337-3301

Email: GTS@smunet.net  
Spouse: Martha

First Year on Council Roster: 2000

Executive Committee



**Gunderson, Phillip Allen**  
President  
Gunderson Funeral Home &  
Cremation Service  
1615 North 15th Street  
Fort Dodge, IA 50501



Residence: 1601 North 15th Street  
Fort Dodge, IA 50501  
Phone: (B) 515-576-7128  
(H) 515-955-2453

Fax: 515-576-2828  
Email: pgunderson@dodgenet.com  
Spouse: Keely

First Year on Council Roster: 2001

**Gustafson, James R.**  
President/CEO  
Quality Brands of Omaha  
13255 Centech Road  
Omaha, NE 68138



Residence 3328 N 133rd Circle  
Omaha, NE 68164  
Phone (B) 402-896-8900  
(H) 402-431-0965  
Fax 402-896-9669  
Email: gus@qualitybrandsofomaha.com  
Spouse: Kristen  
Assistant: Brenda  
First Year on Council Roster 2003

**Hanley, William Gale**  
Retired  
Cummins Great Plains Diesel, Inc.



Residence 4402 So 163rd Street  
Omaha, NE 68135  
Phone (H) 402-896-2521

Spouse: Sally Berner Hanley

First Year on Council Roster 2001  
Shoot-Out Committee

**Guttan, Michael K.**  
President & Chairman  
Treyvor State Bank  
15 E Main Street  
P O. Box A  
Treyvor, IA 51503



Residence: 31107 Dogwood Road  
Council Bluffs, IA 51503  
Phone (B) 712487-3000  
(H) 712-487-3481  
Fax 712-487-3475  
Email: mguttan@tsbank.com  
Spouse: Judith  
Assistant: Cindy Behrens  
First Year on Council Roster 2004

**Hansen, Donald F.**  
President  
Nu-Trend Homes  
6303 "L" Street  
Omaha, NE 68117



Residence 2528 N 161st Terrace  
Omaha, NE 68116  
Phone: (B) 402-733-8900  
(H) 402-658-8900 (cell)  
402-733-1313  
Fax: 402-733-1313  
Email: donhansen@nutrendomaha.com  
Spouse Laurie  
Assistant Amy Snyder  
First Year on Council Roster 1996

**Haddix, George F.**

5805 S 86th Circle  
Omaha, NE 68127



Residence: 7411 Madison Street  
Ralston, NE 68127  
Phone (H) 402-593-4690

Spouse Sally Ann

First Year on Council Roster 1988  
Investment Committee  
Heritage Patron  
Executive Committee  
Endowment Committee

**Hansen, James A.**

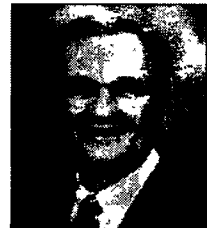

Residence: 18109 Mayberry Street  
Elkhorn, NE 68022  
Phone: (H) 402-359-1580

Email jahansen@cox.net  
Spouse: Rebecca

First Year on Council Roster 2004

**Hale, Allan F.**  
President/CEO  
Fremont Area Chamber  
605 North Broad  
Fremont, NE 68025

Residence 2844 Bristolwood Drive  
Fremont, NE 68025  
Phone: (B) 402-721-2641  
(H) 402-721-5152  
Fax: 402-721-9359  
Email: allan@fremontne.org  
Spouse: Julia  
Assistant: Leigh  
First Year on Council Roster 2007

**Hansen, John F.**  
Owner  
Century 21 Hansen Realty  
3909 Twin Creek Drive  
Bellevue, NE 68123



Residence 408 Dowding Court  
Bellevue, NE 68005  
Phone (B) 402-677-2597  
(H) 402-292-7909  
Fax: 402-339-0021

Spouse Janet  
Assistant Peggy  
First Year on Council Roster. 1994

**Hansen Jr., Lyle H.**  
President  
Southwest Iowa Real Estate Co.  
417 South Park Place  
Audubon, IA 50025-1215

Residence: 111 Circle Drive  
Audubon, IA 50025-1304  
Phone: (B) 712-563-4288  
(H) 712-563-2410  
Fax: 712-563-2111  
Email: realtorlyle@iowatelecom.net  
Spouse: Paula



First Year on Council Roster 2007

**Harrison, CFP, Tim**

Harrison Financial Services  
9300 Underwood Avenue  
Suite 500  
Omaha, NE 68114

Residence: 14102 Eagle Run Drive  
Omaha, NE 68164  
Phone: (B) 402-891-2302  
(H) 402-359-2876

Fax: 402-894-1413  
Email: t.m.harrison@nmfn.com  
Spouse: Traci  
Assistant: R Lou & Darla  
First Year on Council Roster 2003  
Heritage Patron  
2008 Metro Golf Co-Chair  
Executive Committee



**Hanson, Jr., James R.**  
CEO  
inTouch Communications  
5930 S 118th Circle #1  
Omaha, NE 68137

Residence 4810 So 160th Street  
Omaha, NE 68135  
Phone: (B) 402-218-1205  
(H) 402-894-0111  
Fax: 402-896-5658  
Email: jim@intouchcommunications.com  
Spouse: Rose  
Assistant: Judy  
First Year on Council Roster. 2006  
Executive Committee  
Council Activities Chair



**Harvey, Sally F.**  
President & CEO  
Memorial Community Hospital  
810 N 22nd Street  
Blair, NE 68008

Residence: 10246 Polk Street  
Omaha, NE 68127  
Phone: (B) 402-426-1169  
(H) 402-616-0293  
Fax: 402-426-1439  
Email: sharvey@mchhs.org  
Spouse: John Harvey, Jr  
Assistant: Steph Beckman  
First Year on Council Roster. 2008



**Hardisty, William L.**

Retired- Owner, Hardistys, Inc.  
317 E Jaycee St.  
Avoca, IA 51521

Residence 317 E Jaycee St  
Avoca, IA 51521  
Phone: (H) 712-343-6665

Email: hardistys@walnutel.net  
Spouse: Bernadine

First Year on Council Roster 1998  
Commissioner College Staff  
Executive Committee



**Hawkins, Jr., Fred H.**  
President  
Hawkins Construction Company  
2516 Deer Park Boulevard.  
P.O. Box 9008/ Station C  
Omaha, NE 68109

Residence: 701 South 96 Street  
Omaha, NE 68114  
Phone: (B) 402-342-1607  
(H) 402-393-1264  
Fax: 402-342-3221  
Email: fhawkins@hawkins1.com  
Spouse: Marianne  
Assistant: Paulette Franklin  
First Year on Council Roster 1982  
Council Capital Fundraising Chair  
Executive Committee



**Harper, Charles M.**  
Chairman Emeritus, ConAgra

Residence 6625 State Street  
Omaha, NE 68152  
Phone: (H) 402-571-6612

Fax: 402-571-2151  
Email: olemike@qwest.net

Assistant: Mary Robbins  
First Year on Council Roster: 1980  
Heritage Member  
Council Chairman 1982-1983  
1986 Citizen of the Year Recipient



**Hawks, Howard L.**  
Chairman & CEO  
Tenaska, Inc.  
1044 North 115 Street, Suite 400  
Omaha, NE 68154-4446

Phone (B) 402-691-9500

Fax: 402-691-9575  
Email: hhawks@tenaska.com  
Spouse: Rhonda  
Assistant: Nancy Fulton  
First Year on Council Roster. 1999  
2003 Citizen of the Year Chair

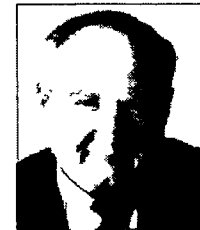

**Hefflinger, David L.**

President  
 McGrath North Mullin & Kratz, PC LLO  
 Suite 3700 First National Tower  
 1601 Dodge Street  
 Omaha, NE 68102



Residence 9820 Fieldcrest Drive  
 Omaha, NE 68114  
 Phone (B) 402-341-3070  
 (H) 402-393-8659  
 Fax 402-633-6852  
 Email dhefflinger@mnmk.com  
 Spouse: Julie  
 Assistant: Lillian Child  
 First Year on Council Roster: 2004

**Hempel, Jerry J.**

Operations Manager  
 MidAmerican Energy Company  
 3003 S. 11th Street  
 Council Bluffs, IA 51501



Residence 24634 Litchfield Loop  
 Council Bluffs, IA 51501  
 Phone (B) 712-366-5661  
 (H) 712-566-9479  
 Fax 712-366-5687  
 Email: jhempel@midamerican.com  
 Spouse Barbara  
 Assistant: Trudy Johannsen  
 First Year on Council Roster: 2005  
 SW IA District Operations Chair

**Heider, Charles F.**

General Partner  
 Heider-Weitz Partners  
 1125 South 103rd Street  
 One Pacific Place, Suite 600  
 Omaha, NE 68124-6008



Residence 9409 Westchester Lane  
 Omaha, NE 68114  
 Phone (B) 402-391-1980  
 (H) 402-397-2036  
 Fax 402-391-2125  
 Spouse: Mary  
 First Year on Council Roster 1996

**Hetzler, William J.**

Retired



Residence 770 North 93 Street  
 Omaha, NE 68114  
 Phone (H) 402-397-3410  
 Email: wthet3410@aol.com  
 Spouse Marilyn  
 First Year on Council Roster: 1978

**Heim, Douglas L.**

President  
 American National Bank of Fremont  
 99 West 6th Street  
 P O Box 668  
 Fremont, NE 68026-0668



Residence 425 W. 20th  
 Fremont, NE 68025  
 Phone (B) 402-727-8600  
 (H) 402-727-9272  
 Fax: 402-941-7002  
 Email: dheim@anbf.com  
 Spouse Judy  
 Assistant Diane Byers  
 First Year on Council Roster 1990

**Hinson, Robert C.**

V-P/Dep Gen Mgr & Corp Lead Exec  
 Northrup Grumman  
 3200 Samson Way  
 Bellevue, NE 68123



Phone: (B) 402-682-4646  
 Fax 402-291-2922  
 Email robert.hinson@ngccom  
 Assistant: Stephanie Smith #682-4645  
 First Year on Council Roster 2005  
 WW District Chairman  
 Executive Committee

**Hemmingsen, Jeff L**

Denist  
 Pediatric Denistry, P C  
 2520 Glenn Avenue  
 Sioux Crty, IA 51106

Residence 912 Wynstone Drive  
 Jefferson, SD 57038  
 Phone (B) 712-224-4700  
 (H) 605-422-1850  
 Fax 712-224-4702  
 Email. jeffjodifamily@cableone.net  
 Spouse Jodi  
 Assistant. Jeane  
 First Year on Council Roster: 2002

**Hoak, Eric Stevens**

President/General Manager  
 Hoak Motors Inc  
 4300 Southgate Drive  
 Sioux City, IA 51106



Residence 6808 Cypress Pt  
 Sioux City, IA 51106  
 Phone (B) 712-222-4625  
 (H) 712-234-0850  
 Fax 712-258-0855  
 Spouse Kelly  
 First Year on Council Roster: 2005

**Hoffman, Lynnette Kay**  
Vice President  
Halman Construction, Inc.  
714 Main Street  
Sioux City, IA 51103-4343

Residence: 325 Lakeshore Drive  
McCook, SD 57049-4002  
Phone: (B) 712-255-7753  
(H) 605-232-4293  
Fax: 712-255-5038  
Email: halman714@aol.com  
Spouse: Charles  
Assistant: Shenell Conley  
First Year on Council Roster: 1994  
TASR Chairman



**Hostetter, Ronald E.**  
Chief Executive Officer  
Cornhusker Public Power District  
N.W Highway 81 & 78th Avenue  
P.O. Box 9  
Columbus, NE 68602

Residence: 2304 37th Street  
Columbus, NE 68601-3073  
Phone: (B) 402-564-2821  
(H) 402-563-1423  
Fax: 402-564-9907  
Email: rehoste@megavision.com  
Spouse: Mary

First Year on Council Roster: 1999



**Hoich, John Lee**  
President  
Hoich Enterprises, Inc  
4418 S 180th Street  
Omaha, NE 68135

Residence: 4428 So 180th Street  
Omaha, NE 68135-1618  
Phone: (B) 402-333-1919  
(H) 402-895-6699  
Fax: 402-896-0554  
Email: jhoich@hoich.com

First Year on Council Roster 2003  
Heritage Patron



**Howard, Michael W.**  
President/CFO  
Liberty Labs, Inc.  
1346 Yellowwood Road  
Kimballton, IA 51543

Residence: 1346 Yellowwood Road  
Kimballton, IA 51543  
Phone: (B) 712-773-2199  
(H) 712-764-2199  
Fax: 712-773-2299  
Email: mhoward@liberty-labs.com

First Year on Council Roster: 2006



**Hollis, R. Dean**  
President & COO, Consumer Foods  
ConAgra Foods  
5 ConAgra Drive  
Omaha, NE 68102

Residence: 3404 No 141st Street  
Omaha, NE 68164  
Phone: (B) 402-595-6795  
(H) 402-614-6587  
Fax: 402-595-6866  
Email: dean.hollis@conagrafoods.com  
Spouse: Lisa  
Assistant: Denise Dierks  
First Year on Council Roster 2007



**Howard, Robert S.**  
Financial Planning Specialist  
Smith, Barney  
13625 Califorma Street  
4th Floor  
Omaha, NE 68154

Residence: 9501 Harney Street  
Omaha, NE 68114  
Phone: (B) 402-399-6339  
(H) 402-393-9501  
Fax: 402-399-6336  
Email: robert.s.howard@smithbarney.com  
Spouse: Kayla

First Year on Council Roster. 2000  
Investment Committee Chair  
Executive Committee



**Horgan, Robert P.**  
President  
Horgan Development Co  
13215 Birch Street  
Suite 103  
Omaha, NE 68164

Residence: 13415 Eagle Run Drive  
Omaha, NE 68164  
Phone: (B) 402-498-8800  
(H) 402-498-4440  
Fax: 402-498-8830  
Email: donna@horgandevelopment.com  
Spouse: Margie  
Assistant: Donna Nissen  
First Year on Council Roster 1995



**Hughes, Jim Robert**  
Real Estate Agent/Developer  
Jim Hughes Real Estate  
410 South Locust  
P. O. Box 111  
Glenwood, IA 51534

Residence: 25312 State Hwy 949  
Glenwood, IA 51534  
Phone: (B) 712-527-3114  
(H) 712-527-9926  
Fax: 712-527-5496  
Email: info@jmhughesrealestate.com  
Spouse: Monica

First Year on Council Roster 2001



**Humpal, Linus G.**  
President  
The Benefit Group, Inc.  
10675 Bedford Ave.  
Omaha, NE 68134

Phone: (B) 402-964-9900  
(H) 402-496-6241  
Fax: 402-492-8082

Spouse: Monica  
Assistant: Debbie  
First Year on Council Roster: 1993



**Isley, John L.**  
Vice President  
1st Financial Bank USA  
331 Dakota Dunes Blvd.  
Dakota Dunes, SD 57049

Residence: 548 Oxbow Trail  
Dakota Dunes, SD 57049  
Phone: (B) 605-232-9310  
(H) 605-422-1262

Email: jlisil@longlines.com  
Spouse: Sherry

First Year on Council Roster: 2006  
2007 Stouxs City Golf Chair



**Hunt, Daniel E.**  
President  
HCI Holdings, Inc./  
HunTel Communications  
P O Box 800  
1612 Lincoln Street  
Blair, NE 68008-0800

Residence: 1395 Corey Drive  
Blair, NE 68008  
Phone: (B) 402-426-6311  
(H) 402-426-5111  
Fax: 402-533-5556

Email: dhunt@hci-holdings.com  
Spouse: Mary Beth  
Assistant: Renee McWilliams  
First Year on Council Roster: 1993  
Council Commissioner 06, 07  
Executive Committee  
Technology Committee  
Great Expectation Chair



**Jacques, Susan M.**  
CEO & President  
Borsheim's  
120 Regency Parkway  
Omaha, NE 68114

Phone: (B) 402-391-0400

Fax: 402-391-2762  
Email: susanjacques@borsheims.com  
Spouse: Gene Dunn  
Assistant: Karen Benson  
First Year on Council Roster: 2004



**Hunt, David L.**  
President  
G 4 Investments  
611 Hillcrest Drive  
Blair, NE 68008

Residence: 611 Hillcrest Drive  
Blair, NE 68008  
Phone: (B) cell 402-278-1015  
(H) 402-533-2212

Email: david.hunt@huntel.net  
Spouse: Janine

First Year on Council Roster: 2008  
GR District Chair  
Executive Committee



**James, Jason M.**  
Broker  
Heartland Properties, Inc.  
535 West Broadway, Suite 100  
Council Bluffs, IA 51503

Phone: (B) 712-325-0445  
(H) mobile 402-690-2489

Fax: 712-329-8971  
Email: jason@jasonjames.com  
Spouse: Shari  
Assistant: Missy Liston  
First Year on Council Roster: 2006



**Ingles, Guy R.**  
First Vice President - Portfolio Manager-Fi  
Smith Barney Inc  
13625 California Street  
Suite 400  
Omaha, NE 68154

Residence: 3636 South 165 Avenue  
Omaha, NE 68130  
Phone: (B) 402-399-6337  
(H) 402-333-9829  
Fax: 402-399-6336

Spouse: Jeanette  
Assistant: Nancy Crispin  
First Year on Council Roster: 1990  
2005 Golf Committee Chair

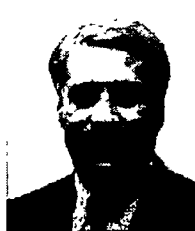

**Janecek, Lonnie J.**  
Managing Director  
MarketSphere Consulting, LLC  
1125 South 103rd Street  
Suite 400  
Omaha, NE 68124

Residence: 14104 Franklin Street  
Omaha, NE 68154  
Phone: (B) 402-392-4003  
(H) 402-445-2382

Fax: 402-392-4099  
Email: lonnie.janecek@marketsphere.com  
Spouse: Jackie  
Assistant: Sue Rodenburg  
First Year on Council Roster: 2003  
SE District Chair  
Executive Committee



**Jansen, James S.**

Partner  
 McGrath, North, Mullin & Kratz PC LLO  
 3700 First National Tower  
 1601 Dodge Street  
 Omaha, NE 68102

Residence: 10519 Madison Street  
 Omaha, NE 68127  
 Phone: (B) 402-341-3070  
 (H) 402-597-2434  
 Fax: 402-341-0216  
 Email: jjansen@mcgrathnorth.com  
 Spouse: Patty  
 Assistant: Phyllis Jarosz  
 First Year on Council Roster: 2007  
 LFL Chairman

**Jones, Thomas D.**

Manager  
 Sehi Associates, P.C.  
 605 Iron Horse Drive  
 Norfolk, NE 68701

Residence: 302 N. 9th Street  
 Norfolk, NE 68701  
 Phone: (B) 402-371-0400  
 (H) 402-379-3081  
 Fax: 402-371-2345  
 Email: tjones3081@msn.com  
 Spouse: Sonja

First Year on Council Roster: 2007

**Jarecke, Thomas K.**

Director of Manufacturing-Columbus  
 FLEXcon  
 2021 East 23rd Street  
 Columbus, NE 68601



Residence: 3258 40th Avenue  
 Columbus, NE 68601  
 Phone: (B) 402-562-6131  
 (H) 402-564-6386  
 Fax: 402-562-6054  
 Email: tjarecke@FLEXcon.com  
 Spouse: Joanna  
 Assistant: Deb Saalfeld  
 First Year on Council Roster: 2002

**Jung, Michael John**

Clinical Services Director  
 Siouxland Medical Education Foundation  
 2501 Pierce Street  
 Sioux City, IA 51104



Residence: 15 Red Bridge Drive  
 Sioux City, IA 51104  
 Phone: (B) 712-294-5000  
 (H) 712-239-4202  
 Fax: 712-294-  
 Email: JUNG712@cableone.net  
 Spouse: Peggy

First Year on Council Roster: 2004

**Johnson, Casey P.**

Owner  
 Fort Dodge Ford-Toyota  
 2723 5th Avenue S  
 Fort Dodge, IA 50501

Residence: 150 Country Club Drive  
 Fort Dodge, IA 50501  
 Phone: (B) 515-576-7505  
 (H) 515-576-7394  
 Fax: 515-576-2030  
 Email: fddealer@frontiernet.net  
 Spouse: Debra

First Year on Council Roster: 2007

**Jung, Patrick J.**

Chief Operating Officer  
 Surdell & Partners LLC  
 3535 So. 61st Avenue Cr.  
 Omaha, NE 68106



Residence: 12337 Scott Circle  
 Omaha, NE 68142  
 Phone: (B) 402-501-7488  
 (H) 402-932-6901  
 Fax: 402-553-1170  
 Email: pjung@surdellpartners.com  
 Spouse: Connie

First Year on Council Roster: 1995

**Johnson, James C.**

Manager  
 Urban, Inc  
 520 Nebraska Street  
 Suite 233  
 Sioux City, IA 51101

Residence: 4615 Old Lakeport Road  
 Sioux City, IA 51106  
 Phone: (B) 712-252-5859  
 (H) 712-276-2926  
 Fax: 712-293-0531  
 Email: jimj@urban-inc.net  
 Spouse: Lynn  
 Assistant: Judy Schwedler  
 First Year on Council Roster: 2000

**Kaplan, Richard J.**

Loan Assumption Representative  
 Bank of the West  
 13505 California Street  
 2 East  
 Omaha, NE 68154



Residence: 2112 South 49 Street  
 Omaha, NE 68106  
 Phone: (B) 402-918-4171  
 (H) 402-553-2474  
 Fax: 402-918-8405  
 Email: richard.kaplan@bankofthewest.com  
 Spouse: Dorothy

First Year on Council Roster: 1965

**Kavan, Joseph O.**  
Partner  
Kutak Rock LLP  
1650 Farnam Street  
Omaha, NE 68102



Residence 5619 Oak Hills Drive  
Omaha, NE 68137  
Phone (B) 402-346-6000  
(H) 402-861-9872  
Fax 402-346-1148  
Email joseph.kavan@kutakrock.com  
Spouse Jane  
Assistant Donna Vaida  
First Year on Council Roster 2004

**Kiernan, OD, John D.**  
John D Kiernan, OD  
1214 Pierce Street  
Sioux City,, IA 51105-1417



Residence 2241 Seneca Way  
Sioux City, IA 51104  
Phone (B) 712-252-4406  
(H) 712-239-1475  
Fax 712-252-5296  
Email JDKOD@aol.com  
Assistant Jill Lary-Sand  
First Year on Council Roster: 1988  
08-09 War Eagle District Chair

**Kehrli, D. Wayne**  
Omaha Market President  
Mutual of Omaha Bank  
17041 Lakeside Hills Plaza  
Omaha, NE 68022

Residence 620 Branding Iron Drive  
Elkhorn, NE 68022  
Phone (B) 402-573-9702  
(H) 402-289-5486  
Fax 402-778-9282  
Email wayne.kehrli@mutualofomahabank.com  
Spouse Nancy

First Year on Council Roster 1994

**King, James N.**  
Retired



Residence 25025 Emile Cr  
Waterloo, NE 68069  
Phone (H) 402-330-1795  
Email jamesnking@aol.com  
Spouse Carol

First Year on Council Roster. 2001  
Advancement Committee

**Kennedy, Dennis M.**  
Vice President  
TierOne Bank  
Credit Administration Dept  
1235 N Street  
P O Box 83009  
Lincoln, NE 68508



Residence 9957 Essex  
Omaha, NE 68114  
Phone (B) 402-473-6118  
(H) 402-393-7650  
Fax 402-475-8541

Spouse Patricia A

First Year on Council Roster 2001

**Kinney, Dan**  
President  
Iowa Western Community College  
2700 College Road  
Box 4-C  
Council Bluffs, IA 51502-3004



Residence 600 Oakland Avenue  
Council Bluffs, IA 51503  
Phone (B) 712-325-3201  
(H) 712-325-6812  
Fax 712-325-3424  
Email dkinney@iwcc.edu  
Spouse Pam  
Assistant Kathy Coffelt  
First Year on Council Roster: 1995

**Kerrigan, CCIM, Timothy M.**  
Partner  
Investors Realty, Inc  
Commercial Real Estate Services  
11301 Davenport Street  
Omaha, NE 68154



Residence 11933 North 173rd Circle  
Bennington, NE 68007  
Phone (B) 402-778-7530  
(H) 402-315-9888  
Fax 402-330-1818  
Email tkerrigan@investorsomaha.com  
Spouse Julie  
Assistant Valene  
First Year on Council Roster 1996  
2008 Metro Golf Co-Chair  
Executive Committee

**Kirk, Percy**  
Vice Pres/Region Manager  
Cox Communications  
11505 W Dodge Road  
Omaha, NE 68154



Residence 19407 Howe Circle  
Omaha, NE 68130  
Phone (B) 402-934-0417  
(H) 402-898-9107  
Fax 402-933-0010  
Email percy.kirk@cox.com  
Spouse Becky  
Assistant Jean Ladenburger  
First Year on Council Roster 2004  
2008 Marketing Chair  
Executive Committee

**Kistler, Michael J.**  
Directing Officer  
Premier Bankcard  
800 Cottonwood Lane  
Dakota Dunes, SD 57049

Residence: 454 S. Royal Troon  
Dakota Dunes, SD 57049  
Phone: (B) 605-235-5486  
(H) 605-232-8827  
Fax: 605-235-5001  
Email: mkistler@premierbankcard  
Spouse: Deborah

First Year on Council Roster: 2006

**Kontz, Steve J.**  
President  
Renaissance Financial  
15858 W. Dodge Road  
Omaha, NE 68118

Phone: (B) 402-932-9005  
(H) 402-238-2391  
Fax: 402-932-7785  
Email: steve.kontz@rfconline.com  
Spouse: Kelly  
Assistant: Cindy Vendetti  
First Year on Council Roster: 2008

**Kitt, Kraig A.**  
President  
Something Unique, Inc.  
529 Hwy 39 N  
Denison, IA 51442

Residence: 2507 9th Avenue North  
Denison, IA 51442  
Phone: (B) 712-263-2303  
(H) 712-263-5755  
Fax: 712-263-3477  
Email: sales@somethingunique.com  
Spouse: Sandy

First Year on Council Roster: 2007

**Kotouc, John F.**  
Chairman & CEO  
American National Bank  
8990 W Dodge  
Omaha, NE 68114

Residence: 8308 Hickory Street  
Omaha, NE 68124  
Phone: (B) 402-399-5000  
(H) 402-397-9203  
Fax: 402-399-8447  
Email: jfk@anbank.com  
Spouse: Wende  
Assistant: Brian  
First Year on Council Roster: 1987  
Scoutreach Committee  
Scoutreach Committee



**Knedler, Marie E.**  
VP/COO  
Alegent Health Mercy Hospital  
800 Mercy Drive  
Council Bluffs, IA 51503

Phone: (B) 712-328-5067  
Fax: 712-325-2425

Spouse: Michael  
Assistant: Tracy Herrington  
First Year on Council Roster: 2005



**Kozlik, Michael D.**  
Attorney-At-Law  
Harris Kuhn Law Firm LLP  
1005 So. 107th Avenue  
Suite #100  
Omaha, NE 68114

Residence: 727 N. 57th Street  
Omaha, NE 68132  
Phone: (B) 402-397-1200  
(H) 402-556-6443  
Fax: 402-397-1201  
Email: Mkozlik@harriskuhn.com  
Spouse: Emily  
Assistant: Nancy Prichard  
First Year on Council Roster: 1990



**Knerl, Jeff S.**  
Physician  
Ponca Medical Clinic  
111 East 2nd Street  
P.O. Box 515  
Ponca, NE 68770

Residence: 59231 880 Road  
Ponca, NE 68770  
Phone: (B) 402-755-2231  
(H) 402-755-4280  
Fax: 402-755-4100  
Email: jefknerl@gpcom.net  
Spouse: Kathie

First Year on Council Roster: 1996



**Kramer, James L.**  
Attorney at Law  
Johnson, Erb, Bice, Kramer, Good  
& Mulholland, P.C.  
809 Central Avenue  
600 Boston Centre, P O Box 1396  
Fort Dodge, IA 50501

Residence: 1405 10th Avenue N  
Fort Dodge, IA 50501  
Phone: (B) 515-573-2181  
(H) 515-576-4835  
Fax: 515-573-2948  
Email: James.Kramer@JohnsonLawIA.com  
Spouse: Marta  
Assistant: Chris Rosch  
First Year on Council Roster: 2002



**Krayneski, Jr., John J.**  
President  
Overhead Door Co of Omaha  
1222 Royal Drive  
Papillion, NE 68046

Residence 10303 Olive Circle  
LaVista, NE 68128-2371  
Phone: (B) 402-592-2850  
(H) 402-734-6617

Spouse. Bev

First Year on Council Roster 2006



**Lanoha, David F.**  
President  
Lanoha Nurseries, Inc  
19111 West Center Road  
Omaha, NE 68130

Residence 3615 South 180th Street  
Omaha, NE 68130  
Phone (B) 402-289-4103  
(H) 402-896-0103  
Fax. 402-289-2080

Spouse: Patricia  
Assistant: Chris  
First Year on Council Roster 1995



**Lahti, Peter N.**  
President  
Peter Lahti & Associates LLC  
710 Hackberry Road  
Omaha, NE 68132

Residence 710 Hackberry Road  
Omaha, NE 68132  
Phone (B) 402-391-4266  
(H) 402-391-4266  
Fax. 402-391-1901  
Email jplahti@cox.net  
Spouse. Jean

First Year on Council Roster 2002

**Lauerman, James M.**  
Chairman & CEO  
Bailey Lauerman  
1248 O Street  
Suite 900  
Lincoln, NE 68508

Residence 3841 Firethorn Ct.  
Lincoln, NE 68520  
Phone. (B) 402-475-2800  
(H) 402-488-1412  
Fax 402-475-5115  
Email: jlauerman@baileylauerman.com  
Spouse Meg  
Assistant: Landa John  
First Year on Council Roster 2008



**Lallman, Wayne D.**  
President  
Tax Save Express, Inc  
dba/ Jackson Hewitt Tax Service  
P O Box 540787  
Omaha, NE 68154-0787

Residence: 17312 "O" Street  
Omaha, NE 68135-1479  
Phone (B) 402-215-1511  
(H) 402-896-5677  
Fax 310-388-8474  
Email: wayne.lallman@jhtaxsave.com  
Spouse Angela

First Year on Council Roster 2007



**Laufersweiler, Luke Thomas**  
Director  
Laufersweiler Funeral Home  
307 S 12th Street  
Fort Dodge, IA 50501

Residence 307 S 12th Street  
Fort Dodge, IA 50501  
Phone (B) 515-576-3156  
Fax. 515-576-0027  
Email: directorluke@hotmail.com

First Year on Council Roster. 2003

**Landen III, Clarence L.**  
Senior Executive Vice President  
Security National Bank of Omaha  
P O Box 31400  
Omaha, NE 68131-0400

Phone (B) 402-344-7300  
Fax 402-344-0173

Spouse. Patty  
Assistant Lisa Salcedo  
First Year on Council Roster 1991



**Lawless, Leslie J.**  
Owner-Retired  
Lawless Distributing Company

Residence: 115 So 92nd Street  
Omaha, NE 68114  
Phone (H) 402-393-8155

Spouse. Phyllis  
First Year on Council Roster 1998



**Leach, Edd J.**

President  
 Leach Camper Sales, Inc  
 1629 W So. Omaha Bridge Road  
 Council Bluffs, IA 51501

Council Bluffs, IA 51501  
 Phone: (B) 712-366-2581  
 (H) 712-366-0712  
 Fax: 712-366-2584  
 Email: edd@leachcamper.com  
 Spouse: Donna

First Year on Council Roster: 2001

**Ley, David R.**

Chairman and CEO  
 The State National Bank  
 and Trust Company  
 P.O. Box 130  
 Wayne, NE 68787-0130

Residence: 1120 Sunset Drive  
 Wayne, NE 68787  
 Phone: (B) 402-375-1130  
 (H) 402-375-2017  
 Fax: 402-375-1822

Spouse: Kaki

First Year on Council Roster: 1972

**Lehman, Thomas Charles**

Pharmacist  
 Lincoln Highway Pharmacy  
 859 Highway 30 E  
 Carroll, IA 51401

Residence: 529 Troy Drive  
 Carroll, IA 51401  
 Phone: (B) 712-775-6337  
 (H) 712-792-1131  
 Fax: 712-792-2899  
 Email: klehman2@hotmail.com  
 Spouse: Kaye

First Year on Council Roster: 2007

**Loughridge, J. Barry**

Arthur J. Gallagher Company  
 Box 718  
 Sioux City, IA 51102

Residence: 450 N Royal Troon  
 Dakota Dunes, SD 57049  
 Phone: (B) 712-252-4026  
 (H) 605-232-6352  
 Fax: 712-252-3421

Spouse: Sue

First Year on Council Roster: 2001

**Leonard, Douglas Shaffer**

Audiologist  
 Audiological Services of Iowa  
 601 Poplar  
 Atlantic, IA 50022

Residence: 1415 Chestnut  
 Atlantic, IA 50022  
 Phone: (B) 712-243-5796  
 (H) 712-243-4873

Email: dleonard@a-m-u.net  
 Spouse: Jill  
 Assistant: Lori Anderson  
 First Year on Council Roster: 2003

**Lovgren, Linda H.**

President  
 Lovgren Marketing Group  
 809 N 96th Street  
 Suite 2  
 Omaha, NE 68114

Residence: 2414 So 103rd Street  
 Omaha, NE 68124  
 Phone: (B) 402-397-7158  
 (H) 402-397-4783

Fax: 402-397-0354  
 Email: lovgren@lovgren.com  
 Spouse: Robert  
 Assistant: Nancy Petula  
 First Year on Council Roster: 2007

**Lewis, Frank B. "Bruce"**

President & CEO  
 L & L Builders  
 2205 4th Street  
 Sioux City, IA 51101

Residence: 3119 Knollwood Ct.  
 Sioux City, IA 51106  
 Phone: (B) 712-255-0657  
 (H) 712-274-2909  
 Fax: 712-255-8205  
 Email: bruce@llbuilders.com  
 Spouse: Shirley

First Year on Council Roster: 2006

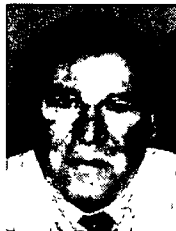
**Lowndes M.D., William A.**

Family Physician  
 Dr. William Lowndes M.D. FAAFP  
 102 West Highway 370  
 Gretna, NE 68028

Residence: 9848 S. 163 Avenue  
 Omaha, NE 68136  
 Phone: (B) 402-332-2772  
 (H) 402-896-8353  
 Fax: 402-332-5446  
 Email: wlowndes@alegent.org  
 Spouse: Connie

First Year on Council Roster: 2002  
 2010 National Scout Jamboree Vice-Chair



**Lueck, Timothy D.**  
Store General Manager  
Cabela's  
12703 Westport Parkway  
LaVista, NE 68128



Residence 17016 Monroe Street  
Omaha, NE 68135  
Phone (B) 402-861-4811  
(H) 402-707-5591  
Fax: 402-861-0427  
Email: [timothy.lueck@cabelas.com](mailto:timothy.lueck@cabelas.com)  
Spouse Tara  
Assistant: Erica  
First Year on Council Roster 2007

**Maier, Edward L.**  
President  
Maier Family Pharmacy, P.C  
411 Main Street  
Mapleton, IA 51034



Residence 205 South Fifth Street  
Mapleton, IA 51034  
Phone (B) 712-881-1033  
(H) 712-881-1940

Email [mfp@pionet.net](mailto:mfp@pionet.net)

Assistant: Jill Collins  
First Year on Council Roster: 1989  
Program Committee

Prairie Gold Program Chair

**Luellen, Rob M.**  
Partner  
Quantum Development  
1925 N 120th Street  
Omaha, NE 68154



Residence. 3018 So 101st Street  
Omaha, NE 68124  
Phone: (B) 402-934-4029  
(H) 402-991-2627

Email: [rluellen@quantumqre.com](mailto:rluellen@quantumqre.com)  
Spouse: Maretta  
Assistant: Vallarie Kittelson  
First Year on Council Roster 2006  
Executive Committee

**Mamura, Owen M.**  
Principal & Architect  
Cannon Moss Brygger & Asso  
401 Douglas St Suite 500  
Sioux City, IA 51102-3689

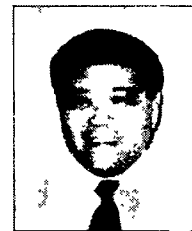

Residence 501 Baywood Ct  
Sergeant Bluff, IA 51054  
Phone: (B) 712-274-2933 x 113  
(H) 712-943-7659

Fax: 712-274-2926  
Email [mamura.o@cmbaarchitects.com](mailto:mamura.o@cmbaarchitects.com)  
Spouse: Judy Ann Mamura  
Assistant: Elaine Vermeer  
First Year on Council Roster 2001

**Lutz, Keith W.**  
Superintendent  
Millard Public Schools  
5606 South 147th Street  
Don Stroh Administration Center  
Omaha, NE 68137-2604



Residence 14724 Shirley Street  
Omaha, NE 68144  
Phone (B) 402-715-8208  
(H) 402-334-1126  
Fax: 402-715-8409  
Email [kelutz@mpsomaha.org](mailto:kelutz@mpsomaha.org)  
Spouse JoAnn  
Assistant Sheila Phelps  
First Year on Council Roster: 1996

**Manley, Thomas D.**  
Vice President  
Community State Bank  
1812 Highway Blvd  
Spencer, IA 51301

Residence Box 86  
Spencer, IA 51301  
Phone: (B) 712-262-3030  
(H) 712-262-7186  
Fax 712-264-0798  
Email [tmanley@communitybank.com](mailto:tmanley@communitybank.com)  
Spouse: Karen

First Year on Council Roster 2000  
Thundercloud Nominating Chair

**Mackiel, Dr. John J.**  
Superintendent  
Omaha Public Schools  
3215 Cuming Street  
Omaha, NE 68131-2024



Residence 12324 Franklin Street  
Omaha, NE 68154  
Phone (B) 402-557-2001  
(H) 402-496-4235  
Fax: 402-557-2019  
Email: [john.mackiel@ops.org](mailto:john.mackiel@ops.org)  
Spouse Debora  
Assistant Patty Svajgl  
First Year on Council Roster 1997

**Markel, Timothy S.**  
President  
Markel BMW - Mini - Land Rover  
& Jaguar  
716 N 102nd Street  
Omaha, NE 68114



Phone: (B) 402-393-9700  
Fax: 402-393-1529  
Email [tsm@markelbmw.com](mailto:tsm@markelbmw.com)  
Spouse Sally

First Year on Council Roster: 2005  
Executive Committee

**Markin, Rodney S.**  
Professor  
University of Nebraska Medical Center  
983135 Nebraska Medical Center  
Omaha, NE 68198-3135



Phone: (B) 402-559-7687  
(H) 402-894-2555  
Fax: 402-559-6018  
Email: rmarkin@unmc.edu  
Spouse: Annette  
Assistant: Teresa Clark  
First Year on Council Roster: 2002  
Venturing Chair  
Executive Committee

**Maurer, Harold M.**  
Chancellor  
University of Nebraska Medical Center  
986605 Nebraska Medical Center  
Omaha, NE 68198-6605



Phone: (B) 402-559-4200  
Fax: 402-559-4396  
Email: hmmaurer@unmc.edu  
Assistant: Luann Andersen #559-7416  
First Year on Council Roster: 2001

**Martin, Steve S.**  
President & CEO  
Blue Cross Blue Shield of Nebraska  
7261 Mercy Road  
Omaha, NE 68180-0001



Residence: 521 So. 38th Avenue  
Omaha, NE 68105-1101  
Phone: (B) 402-390-1810  
(H) 402-341-5319  
Fax: 402-398-3836  
Email: steve.martin@bcbsne.com  
Spouse: Dr. Amy Haddad  
Assistant: Susan Unger  
First Year on Council Roster: 2004  
2007 Citizen of the Year Chairman

**Maxwell, Tad Houston**  
President  
Timberlake Development Company  
2555 120th St  
Mouville, IA 51039

Residence: 2555 120th Street  
Mouville, IA 51039  
Phone: (B) 712-873-3339  
(H) 712-873-3339



First Year on Council Roster: 2001  
First Year on Council Roster: 2001

**Martin, M.D., Douglas Wayne**  
Medical Director  
St. Luke's Occupational Health Services  
4230 War Eagle Drive  
Sioux City, IA 51109



Residence: 331 West Pinehurst Trail  
Dakota Dunes, SD 57049  
Phone: (B) 712-224-4339  
(H) 712-251-0097

Email: martindw@stlukes.org  
Spouse: Janet  
Assistant: Nancy Baker  
First Year on Council Roster: 2001

2004-2006 District Chairman War Eagle

**McClain, Terry J.**  
Senior Vice President and CFO  
Valmont Industries, Inc.  
One Valmont Plaza  
Omaha, NE 68154



Residence: 2810 East Bristolwood  
Fremont, NE 68025-1901  
Phone: (B) 402-963-1020  
(H) 402-727-9370

Fax: 402-963-1095  
Email: tjm@valmont.com  
Spouse: Linda  
Assistant: Kim Shunk  
First Year on Council Roster: 1993



**Mauer, Paul A.**  
Retired



Residence: 520 Voorhis Street  
Council Bluffs, IA 51503-4447  
Phone: (H) 712-323-4878

Email: pmauer4878@aol.com  
Spouse: Dolores

First Year on Council Roster: 1965  
Council Commissioner 1981-1984

**McClymont, T. Edward**  
Owner/Manager  
COE Cattle Company  
3409 South 37th Street  
P O Box 1141  
Norfolk, NE 68702-1141

Residence: 1631 Hackberry Dr  
Norfolk, NE 68701  
Phone: (B) 402-371-6430  
(H) 402-371-7883

Fax: 402-371-6862  
Email: coe@ncfcomm.com  
Spouse: Renee  
Assistant: Bonnie Smith, Office Mgr  
First Year on Council Roster: 1998  
2008-09 Diamond Dick District Chair

**McCollister, John Y.**

Residence: 6438 South 120 Plaza  
Omaha, NE 68137  
Phone (H) 402-896-2334  
Fax: 402-895-3739  
Email: jymccoll@cox.net



First Year on Council Roster 1955  
Council Chair 1963-1966  
Region 8 Chair 1969-1971  
National Executive Board - 1969-1971  
2002 Citizen of the Year

**McMullen, Scott E.**

President  
McMullen Ford  
3401 South Expressway  
Council Bluffs, IA 51501



Residence 110 Woodndge Court  
Council Bluffs, IA 51503  
Phone (B) 712-366-0531  
(H) 712-328-2788  
Fax 712-366-1763

Spouse. Margaret

First Year on Council Roster 1996

**McCollister, John S.**

President  
McCollister & Co

Residence: 8010 Hickory Street  
Omaha, NE 68124  
Phone (H) 402-391-6444



Email mcollister.john@gmail.com  
Spouse Deb

First Year on Council Roster 1995  
2001-2003 Council Commissioner  
Executive Committee  
2010 Centennial Chair  
National Council Representative

**McNichols, William L. (Larry)**

Retired

Residence: 5122 California Street  
Omaha, NE 68132-2234  
Phone (B) 402-553-1770  
(H) 402-553-3999  
Fax 402-553-1770

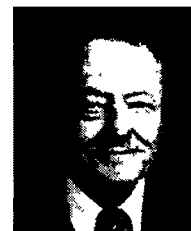

Spouse Lannie

First Year on Council Roster 1970

**McCollister, Stephen J.**

McCollister - Stokes, LLC  
8721 Capitol Avenue  
Omaha, NE 68114-4031

Residence 8721 Capitol Avenue  
Omaha, NE 68114-4031  
Phone (H) 402-330-9441



Email: steve.mccollister@mccollister.com  
Spouse: Pat

First Year on Council Roster 1985  
Executive Committee  
Council United Way Chairman  
Heritage Patron/2007 Jubilee Chair  
Council Commissioner 1995-1996

**McQueen, Scott A.**

Financial Representative  
Northwestern Mutual Financial Network  
910 1st Avenue N  
P O. Box 714  
Fort Dodge, IA 50501

Residence 2704 No. 25th Street  
Fort Dodge, IA 50501  
Phone (B) 515-576-1194  
(H) 515-955-4921  
Fax 515-576-1241  
Email scott.mcqueen@nfmfn.com

Assistant: Linda  
First Year on Council Roster 2007

**McGregor, LeGrande N.**

President and Owner  
McGregor Interests, Inc  
11750 Stonegate Circle  
Omaha, NE 68164

Residence: 12705 IZARD Street  
Omaha, NE 68154  
Phone (B) 402-334-2123  
(H) 402-493-8216  
Fax 402-334-8079  
Email lmcgregor@mcgregorint.com  
Spouse. Rosalie  
Assistant Nicki  
First Year on Council Roster. 1991

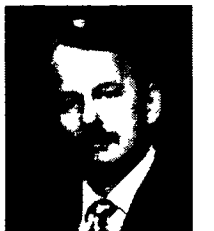
**Melichar, Larry D.**

President & CEO  
CBS Home Real Estate Co  
14769 California Street  
Omaha, NE 68154

Residence: 18915 Anne Street  
Omaha, NE 68135  
Phone (B) 402-964-4618  
(H) 402-616-0003  
Fax 402-964-4650  
Email larry.melichar@cbshome.com  
Spouse Donna  
Assistant: Peggy Weeth  
First Year on Council Roster 2005

**Melstad, Dennis H.**

President  
Dakota Dunes Development Company  
335 Sioux Point Road  
Suite 100  
Dakota Dunes, SD 57049

Residence: 291 Bluestem Trail  
Dakota Dunes, SD 57049  
Phone: (B) 605-232-5928  
(H) 605-235-1656  
Fax: 605-232-5925  
Email: dhmelstad@midamerican.com  
Spouse: Jerilyn  
Assistant: Julie Towler  
First Year on Council Roster: 2000  
PG Area Operations Chair  
Executive Committee

**Minert, Rex L.**

Vice President  
BankFirst  
1371 26th Avenue  
Columbus, NE 68601

Phone: (B) 402-563-3550  
(H) 402-367-4019  
Fax: 402-564-8598  
Email: rex.minert@bankfirstonline.com  
Spouse: Michelle  
Assistant: Tomi Werkmeister  
First Year on Council Roster: 2005

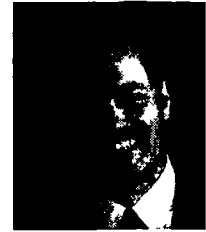
**Meyer, Lloyd A.**

Vice President  
Leo A. Daly Company  
8600 Indian Hills Drive  
Omaha, NE 68114-4039

Residence: 1328 North 127th Avenue  
Omaha, NE 68154  
Phone: (B) 402-391-8111  
(H) 402-445-0418  
Fax: 402-391-8564  
Email: lameyer@leoadaly.com  
Spouse: Charlene  
Assistant: Teri Steele  
First Year on Council Roster: 1997  
2006 FOS Chairman

**Moats, Dwight Wayne**

CFP, CLU, Ch, FC, LUTCF  
Creative Asset Consultants, Inc.  
501 West Main Street  
Cherokee, IA 51012

Residence: 206 Highland Drive  
Marcus, IA 51035  
Phone: (B) 712-225-5136  
(H) 712-376-4420  
Fax: 712-225-6368  
Email: dmoats@ncn.net  
Spouse: Barbara  
Assistant: Jennifer & Bev  
First Year on Council Roster: 1987

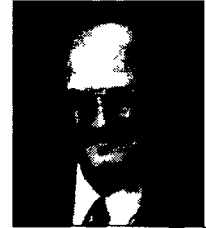
**Miller, Jane E.**

Executive Vice President, COO  
The Gallup Organization  
1001 Gallup Drive  
Omaha, NE 68102

Phone: (B) 402-938-6280  
(H) 402-965-9090  
Fax: 402-938-5929  
Email: jane\_miller@gallup.com  
Spouse: Ed  
Assistant: Michelle Skala  
First Year on Council Roster: 2002

**Moore, Scott Alyn**

Residence: 5701 N. 230th Street  
Elkhorn, NE 68022  
Phone: (H) 402-779-4313

Spouse: Ann  
First Year on Council Roster: 2002  
Marketing Committee

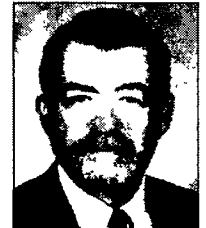
**Miller, Roger J.**

Shareholder/Partner  
McGrath, North, Mullin,  
& Kratz, PC LLC  
Suite 3700 First National Tower  
1601 Dodge Street  
Omaha, NE 68102

Residence: 567 So. 182nd Street  
Elkhorn, NE 68022  
Phone: (B) 402-341-3070  
(H) 402-496-4297  
Fax: 402-341-0216  
Email: rmiller@mnmk.com  
Spouse: Tina  
Assistant: Phyllis Jarosz  
First Year on Council Roster: 1996  
2008 Silver Beaver Chair

**Mores, Alan L.**

Co-Publisher  
Tribune Newspapers, Inc.  
1114 7th Street  
P.O. Box 721  
Harlan, IA 51537

Residence: P.O. Box 208  
Harlan, IA 51537  
Phone: (B) 712-755-3111  
(H) 712-755-5211  
Email: new2@harlononline.com  
Spouse: Donna  
First Year on Council Roster: 1999



**Muller, John B.**  
President  
Bellevue University  
1000 Galvin Road  
Bellevue, NE 68005

Residence: 13303 Lochmoor Circle  
Bellevue, NE 68123  
Phone (B) 402-557-7001  
(H) 402-292-6019  
Fax 402-557-5401  
Email john.muller@bellevue.edu  
Spouse: Rosalind  
Assistant Pam Hill  
First Year on Council Roster 2006



**Nagel, Donald L.**  
Professor Emeritus  
University of Nebraska Med. Center

Residence 11506 Maass Road, #304  
Bellevue, NE 68123  
Phone (H) 402-681-7981

Email dnagel1@cox.net

First Year on Council Roster 1987  
Technology Committee  
Camping Committee/Prop. Committee  
Executive Committee  
CWSR Strategic Plan Chair

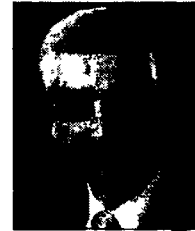

**Munger, Lance W.**  
Senior Contracting Partner  
Deloitte & Touche LLP  
First National Tower  
1601 Dodge St., Suite #3100  
Omaha, NE 68102

Residence 408 So 96th Street  
Omaha, NE 68114-4969  
Phone (B) 402-444-1876  
(H) 402-561-6767  
Fax: 402-344-8363  
Email lmunger@deloitte.com  
Spouse Ann  
Assistant: Jodi Heidenreich  
First Year on Council Roster 1999  
2005 Council FOS Chair  
Executive Committee



**Neary, Daniel P.**  
Chairman & CEO  
Mutual of Omaha  
Mutual of Omaha Plaza  
Omaha, NE 68175

Phone (B) 402-351-3339

Fax 402-351-5944  
Email dan.neary@mutualofomaha.com  
Spouse: Shurley  
Assistant Jocelyn McNamara  
First Year on Council Roster 2004  
2008 Council Chairman

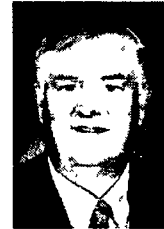

**Murphy, Duncan J.**  
President  
Riekes Equipment Co  
P.O. Box 3392  
Omaha, NE 68103-0392

Residence 3306 So 173rd Street  
Omaha, NE 68130  
Phone (B) 402-593-1181  
(H) 402-934-0730  
Fax: 402-593-9295  
Email duncanmurphy@msn.com  
Spouse Rozanne

First Year on Council Roster 1995  
2003 Family FOS Chairman  
Executive Committee



**Neary, Jeffrey H.**  
President  
Regal Awards, Inc.  
6165 Center Street  
Omaha, NE 68106

Residence 9962 Essex Drive  
Omaha, NE 68106  
Phone (B) 402-553-3200  
(H) 402-496-1102

Fax 402-553-7401  
Email jneary@regalawards.com  
Spouse Kathleen  
Assistant Chris Tencate  
First Year on Council Roster 2007



**Mussman, Gaylord W.**  
Agent  
Gaylord W. Mussman Insurance Agency  
1455 N. Bell  
Fremont, NE 68025

Residence 634 E. Military  
Fremont, NE 68025  
Phone (B) 402-727-4861  
(H) 402-727-6179

Email gaylord@gaylordmussman.com  
Spouse Vali  
Assistant Sheila  
First Year on Council Roster 2002  
Nebraska Endowment Chair  
NE Area Operations Chair  
Executive Committee



**Nelson, John P.**  
Chairman & CEO  
SilverStone Group  
11516 Miracle Hills Drive  
Suite 102  
Omaha, NE 68154

Residence 344 Kenmore Avenue  
Council Bluffs, IA 51503  
Phone (B) 402-964-5401  
(H) 712-328-0470

Fax 402-963-4091  
Email jpnelson@ssgi.com  
Spouse Anne Elizabeth  
Assistant Jeannie M. Aldredge  
First Year on Council Roster 1975  
Endowment Committee  
2006 Citizen of the Year Recipient



**Nelson, John H.**  
President  
SilverStone Holdings, Inc  
11516 Miracle Hills Drive  
Omaha, NE 68154



Residence: 12821 Eagle Run Drive  
Omaha, NE 68164  
Phone: (B) 402-964-5400  
(H) 402-493-0995  
Fax: 402-964-5566  
Email: jhnelson@sstg.com  
Spouse: Susie  
Assistant: Marcia Welniak  
First Year on Council Roster: 1998

**Norris, Robert E.**  
Attorney-at-Law  
Norris Law Firm  
301 Maple Street  
P.O. Box 287  
Shenandoah, IA 51601



Residence: 200 College Street  
Shenandoah, IA 51601-2006  
Phone: (B) 712-246-1924  
(H) 712-246-3594  
Fax: 712-246-1925  
Spouse: Edith  
Assistant: Denise Tackett  
First Year on Council Roster: 1994



**Nelton, Robert Charles**  
Owner, General Manager  
Kentucky Fried Chicken, Nelton's Inc  
1513 Hwy 169 North  
Algona, IA 50511



Residence: 1001 So. Minnesota  
Algona, IA 50511  
Phone: (B) 515-295-5844  
(H) 515-395-2825  
Fax: 515-395-2825  
Email: algonakfc@netamumail.com  
Spouse: Missy

First Year on Council Roster: 2006  
2007-08 TL District Commissioner



**Olson, Gregory Allen**  
Physician - Ophthalmologist  
Wolfe Clinic  
804 So Kenyon Rd  
Suite 100  
Fort Dodge, IA 50501

Residence: 2001 Nicole Rd  
Fort Dodge, IA 50501  
Phone: (B) 515-576-7777  
(H) 515-955-2671

Spouse: Joan Marie

First Year on Council Roster: 2001



**Neu, Arthur A.**  
Attorney  
Neu, Minnich, Comito & Neu  
721 N. Main St  
Box 367  
Carroll, IA 51401



Residence: 2430 N Grant Road  
Carroll, IA 51401  
Phone: (B) 712-792-3508  
(H) 712-792-4824  
Fax: 712-792-3563  
Email: art@nmcnlaw.com  
Spouse: Mary Naomi  
Assistant: Becky or Deb  
First Year on Council Roster: 2001

**Olson, Lisa**

Olson Communications  
9826 Nottingham Drive  
Omaha, NE 68114



Residence: 9826 Nottingham Drive  
Omaha, NE 68114  
Phone: (B) 402-305-0758  
(H) 402-392-1445

Email: lisa@olson-communications.com  
Spouse: Stephen

First Year on Council Roster: 2003  
2005 Citizen of the Year Chairman

**Norris, James C.**  
President  
Parker Norris Financial, Inc  
505 N 3rd Street  
Red Oak, IA 51566

Residence: 2479 B Avenue  
Red Oak, IA 51566  
Phone: (B) 712-623-5726  
(H) 712-623-4427  
Fax: 712-623-4642  
Email: james.norris@ingfp.com  
Spouse: Pat  
Assistant: Pat Przychodzina  
First Year on Council Roster: 2007

**Omdahl, Howard D.**  
Owner  
Sundet-Omdahl Insurance Agency, Inc.  
P O. Box 555  
Algona, IA 50511

Residence: 206 Brookridge  
Algona, IA 50511  
Phone: (B) 515-295-7707  
(H) 515-295-7518  
Fax: 515-295-2660  
Email: homdahl@sundetomdahl.com  
Spouse: Sharon  
Assistant: Pat or Debbie  
First Year on Council Roster: 2007

**Owen, Robert E.**  
Chairman  
Paxton & Vierling Steel Co  
P.O. Box 1085  
Omaha, NE 68101-1085

Residence 1400 South 84 Street  
Omaha, NE 68124  
Phone (B) 712-347-5500  
(H) 402-393-4155  
Fax 712-347-6166  
Email reowen@pvsteel.com  
Spouse: Kay  
Assistant: Leslie Kurtz  
First Year on Council Roster 1989



**Parod, Richard William**  
President & CEO  
Lindsay Corporation  
2702 N 108th Street  
Suite 102  
Omaha, NE 68164

Residence 4204 N 195th St  
Elkhorn, NE 68022  
Phone (B) 402-829-6802  
(H) 402-779-4202  
Fax 402-829-6836  
Email rick.parod@lindsay.com  
Spouse: Jane  
Assistant Holly  
First Year on Council Roster. 2002



**Pallesen, Michael Charles**  
Partner  
Cline Williams Wright Johnson  
& Oldfather, LLP  
1125 So 103rd Street  
Suite 320  
Omaha, NE 68124-1090

Residence 11425 Farnam Circle  
Omaha, NE 68154  
Phone (B) 402-397-1700  
(H) 402-334-1431  
Fax 402-397-1806  
Email mpallesen@clinewilliams.com  
Spouse: Kathleen  
Assistant: Shelley Holtz  
First Year on Council Roster. 2006

2008 Citizen of the Year Chair



**Parrott, John Calvin**  
Retired

Residence 222 Cloverdale Drive  
Council Bluffs, IA 51503  
Phone (H) 712-323-2946

Email parrottklan@cox.net  
Spouse: Frankie

First Year on Council Roster 2002

2002-2005 Trailblazer District Chairman



**Park, Dan C.**  
Sr Vice President  
HDR, Inc  
8404 Indian Hills Drive  
Omaha, NE 68114

Residence 18025 Poppleton Plaza  
Omaha, NE 68130  
Phone (B) 402-399-4912  
(H) 402-895-5590 cell #312-3369

Email dpark@hdrinc.com  
Spouse Kathleen

First Year on Council Roster 1986  
Council Commissioner 1999-2000



**Passer, Jeffrey A.**  
Physician  
Jeffrey A Passer, M D  
4239 Farnam Street  
Suite 800  
Omaha, NE 68131

Residence 1122 So 112th Plaza  
Omaha, NE 68144  
Phone (B) 402-552-2900  
(H) 402-330-4289

Fax 402-552-2901  
Email August 27, 1947  
Spouse: Sandra

First Year on Council Roster 2007  
Jewish Relationships Chair  
World Jamboree Chair

**Parker, David R.**  
Chairman & CEO  
Sheppard's Business Interiors  
725 South 72 Street  
Omaha, NE 68114-4613

Residence 9725 Fieldcrest Drive  
Omaha, NE 68114  
Phone (B) 402-393-8888  
(H) 402-391-7423  
Fax 402-390-9155  
Email dparker@sbi-omaha.com  
Spouse: Sandy  
Assistant Ivy LaShaw  
First Year on Council Roster. 1992  
Council Investment Committee

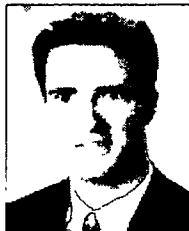

**Patrick, Doug A.**  
General Manager  
Siouxland Concrete Co  
PO Box 125  
So Sioux City, NE 68776

Residence: 3526 Strawberry Lane  
Sioux City, IA 51104  
Phone (B) 402-494-4248  
(H) 712-255-9203  
Fax 402-494-2177  
Email dpatrick@thewebunwired.com  
Spouse: Shirley  
Assistant Tammy Reis  
First Year on Council Roster 2000

**Payne, Anthony M.**

Retired - Iowa Wescorp Association

Residence: 61 Horizon Drive  
Council Bluffs, IA 51503  
Phone: (H) 712-322-5949

Spouse Margaret

First Year on Council Roster: 1983

**Pentzien, Roger L.**Chairman  
Pentzien, Inc.  
Mark 70 Building  
6969 Grover Street  
Omaha, NE 68106Residence: 1317 North 54 Street  
Omaha, NE 68132  
Phone: (B) 402-397-7800  
(H) 402-558-6020  
Fax: 402-397-2504First Year on Council Roster 1965  
1981 Citizen of the Year Recipient  
Camp Eagle Advisor/Sponsor  
1994 Distinguished Eagle Scout  
Heritage Patron**Payne, Dan**Director  
Fort Dodge Convention Bureau  
1406 Central Avenue  
Fort Dodge, IA 50501Residence: 438 10th Avenue No  
Fort Dodge, IA 50501  
Phone: (B) 515-573-4282  
(H) 515-955-6356  
Fax: 515-055-3245  
Email: dlpkay@frontuernet.net  
Spouse Kay

First Year on Council Roster: 2006

**Perkins, Gary A.**President and CEO  
Children's Hospital  
8200 Dodge Street  
Omaha, NE 68114-4114Residence: 22621 Homestead Road  
Elkhorn, NE 68022  
Phone: (B) 402-955-4101  
(H) 402-332-5870  
Fax: 402-955-4100  
Email: gperkins@chsomaha.org  
Spouse: Carol  
Assistant: Robbie Dunlop  
First Year on Council Roster: 1986**Pearson, Larry V.**President & CEO, Operations Group  
Tenaska, Inc  
1044 North 115 Street  
Suite 400  
Omaha, NE 68154-4446Residence: 14816 Starlite Circle  
Bennington, NE 69007  
Phone: (B) 402-691-9505  
(H) 402-359-1420  
Fax: 402-691-9719  
Email: lpearson@tenaska.com  
Spouse Linda  
Assistant Betty  
First Year on Council Roster 1999  
Executive Committee  
2004-2005 Council Commissioner**Peschio, CRE, Thomas D.**President  
All Capital/GPT Properties, LLC  
13625 California Street  
Suite 310  
Omaha, NE 68154Residence: 12619 Shirley Street  
Omaha, NE 68144  
Phone: (B) 402-548-4201  
(H) 402-691-8832  
Fax: 402-391-4144  
Email: thomas.peschio@allcapitalgpt.com  
Spouse: Judy  
Assistant: Holly Link  
First Year on Council Roster: 1990**Pearson, Perry K.**C/O Pearson Art Foundation  
P O Box 948  
1201 Brooks Park Lane  
Okoboji, IA 51355Residence: P O Box 167  
Okoboji, IA 51355  
Phone: (B) 712-332-7300  
(H) 712-332-9297Assistant Karen Halder  
First Year on Council Roster 2004  
Okoboji Social Chair**Petersen, L.C. "Jack".**Vice Chairman  
D. A. Davidson & Co  
10250 Regency Circle  
Suite 500  
Omaha, NE 68114-5702Residence: 9921 Essex Drive  
Omaha, NE 68114-3873  
Phone: (B) 402-392-7927  
(H) 402-393-1009  
Fax: 402-392-8327  
Email: shunter@dadco.com  
Spouse: Brenda  
Assistant: Sandy Hunter/392-7937  
First Year on Council Roster 1988  
Endowment Committee

**Peterson, Delaine Charles**

Residence 2011 Bell Ct  
Sioux City, IA 51102  
Phone (H) 712-258-7729

Email dpeterson@corbettanderson.com  
Spouse Joan Peterson

First Year on Council Roster: 2001



**Philipp, Janet S.**

President  
Dana College  
2848 College Drive  
Blair, NE 68008

Residence 11133 Summit Drive  
Blair, NE 68008  
Phone (B) 402-426-7200  
(H) 402-426-5613

Email jclark@dana.edu  
Spouse: Frank E Philipp  
Assistant: Jill Clark  
First Year on Council Roster: 2006



**Peterson, Richard W.**

United States Magistrate Judge, (Ret.)  
Retired -Telpner, Peterson, Smith,  
Ruesch, Thomas & Simpson

Residence. 1007 Arbor Ridge Circle  
Council Bluffs, IA 51503  
Phone: (H) 712-322-8225

Spouse: Patricia

First Year on Council Roster: 1988  
Endowment Committee  
Deployed Military Family Support Chair



**Pitlor, Steve L.**

President  
N Pitlor & Son, Inc  
10901 "I" Street  
Omaha, NE 68137

Residence. 1324 North 129 Circle  
Omaha, NE 68154  
Phone (B) 402-331-8420 X 101  
(H) 402-496-4632  
Fax: 402-331-9268

Spouse Marcia

First Year on Council Roster: 1993



**Peterson, Ronald Charles**

Publisher  
Sioux City Journal  
515 Pavonia  
Sioux City, IA 51102

Residence 3721 Martins Yard  
Sioux City, IA 51106  
Phone (B) 712-293-4244  
(H) 712-490-2767

Fax: 712-293-4272  
Email ron.peterson@lee.net  
Spouse JoAnn  
Assistant: Sue Stusse  
First Year on Council Roster: 2007



**Polikov, Lee**

Sarpy County Attorney  
Sarpy County  
1210 Golden Gate Drive  
Papillion, NE 68046

Phone (B) 402-593-2230

Fax: 402-593-4359  
Email Lpolikov@sarpy.com  
Spouse: Terry  
Assistant: Jennifer Mossey  
First Year on Council Roster: 2000



**Phelps, John Charles**  
Self-Employed Farmer

405 E 7th St  
Malvern, IA 51551

Residence 405 E 7th St.  
Malvern, IA 51551  
Phone. (B) 712-624-8308  
(H) 712-624-8308

Email jcp Phelps@msn.com  
Spouse. Peggy Jo

First Year on Council Roster: 1999  
Executive Committee



**Poots, Jeffrey L.**

Business Development Officer  
First National Bank  
Wealth Management Group  
1620 Dodge Street  
Omaha, NE 68197

Residence. 9351 Walnut Street  
Omaha, NE 68124  
Phone: (B) 402-633-3307  
(H) 402-393-3140

Spouse: Drane

First Year on Council Roster: 1994



**Potter, Daniel J.**  
Regional Manager  
Arctic Glacier Ice  
8211 F Street  
Omaha, NE 68127

Residence: 7317 North 155th Terrace  
Bennington, NE 68007  
Phone (B) 402-592-9262  
(H) 402-431-9852  
Fax 402-592-2730  
Email: danpotter@arcticglacierinc.com  
Spouse: Jenny

First Year on Council Roster 2008

**Rambour, Michael**  
Vice President  
Rambour Realty Company & Insurance Ag  
P.O. Box 6  
Columbus, NE 68602

Residence: 108 South Parkway  
Columbus, NE 68601  
Phone: (B) 402-564-2724  
(H) 402-564-4357  
Fax: 402-563-4543  
Email: rambour@megavision.com  
Spouse Cheryl  
Assistant: Jan Schulenberg  
First Year on Council Roster: 1994



**Price, Brad D.**  
President  
ROC Management & Associates  
P. O. Box 2800  
1601 Keokuk Avenue  
Spint Lake, IA 51360

Residence. 25420 140th Street  
Spint Lake, IA 51360  
Phone (B) 712-336-8403  
(H) 712-336-3903  
Fax: 712-336-3909  
Email. bprice@rocmanagement.com  
Spouse Lon J Price  
Assistant. Maureen Oechslin  
First Year on Council Roster. 2001



**Ray, Barbara K.**  
President  
Barbara Ray Insurance Agency, Inc  
Box 246  
Red Oak, IA 51566

Phone: (B) 712-623-5639  
Fax. 712-623-9613  
Email: barb\_ray.b5pu@statefarm.com  
Spouse Terry

First Year on Council Roster: 2007

**Pruss III, Anthony J.**  
CPA/Shareholder  
Auten, Pruss & Beckmann, P.C.  
1309 North 9th Street  
P.O. Box 916  
Norfolk, NE 68702-0916

Residence 3301 Golf View Drive  
Norfolk, NE 68701  
Phone. (B) 402-379-4488  
(H) 402-371-6313  
Fax: 402-379-0587  
Email. tonypruss@apbpc.com  
Spouse Anne

First Year on Council Roster 1997



**Reed, Robert A.**  
President and CEO  
Physicians Mutual Insurance Company  
2600 Dodge Street  
Omaha, NE 68131-2671

Residence: 9728 Nottingham Drive  
Omaha, NE 68114  
Phone. (B) 402-633-1000  
(H) 402-333-0346  
Fax: 402-633-1096  
Email: jackie.blum@physiciansmutual.com  
Spouse Betsy  
Assistant: Jackie Blum, 633-1083  
First Year on Council Roster: 1983



**Qualsett, Bart E.**  
President  
Fremont National Bank  
152 E. 6th Street  
Fremont, NE 68025

Phone: (B) 402-721-1050

Email: bqualsett@fremontnational.com  
Spouse: Lisa  
Assistant. Becky Lowry  
First Year on Council Roster: 2005



**Remmich, H. Dale**  
Owner  
Cedar Dale Investments  
P. O. Box 464  
Norfolk, NE 68702

Residence: P. O. Box 464  
Norfolk, NE 68702  
Phone. (B) 402-371-1575  
(H) 402-649-5000 cell

Assistant Adam Remmich  
First Year on Council Roster: 2007

**Renner, Jeffrey L.**  
Investor  
Freeman Company  
1021 Galvin Road South  
P O Box 428  
Bellevue, NE 68005

Residence. 224 Shadow Road  
Bellevue, NE 68005  
Phone: (B) 402-291-2222  
(H) 402-292-6035  
Fax: 402-291-2554  
Email: madr@cox.net  
Spouse: Susan Jane  
Assistant: Jeannette  
First Year on Council Roster 1999

**Robertson, Scott Allen**  
Director Travel Services  
Werner Enterprises Inc  
3619 Doolittle Plaza  
Omaha, NE 68110

Residence 1215 N 136th Street  
Omaha, NE 68154  
Phone: (B) 402-894-3FLY (3359)  
(H) 402-492-9455  
Fax: 402-894-3027  
Email: Robertson@Werner.com  
Spouse: Gail Werner-Robertson  
Assistant: Teresa  
First Year on Council Roster 2001  
2002 - 2008 Shoot-Out Chairman



**Richter, Herman J.**  
President  
The Three Sons  
Box 499  
Milford, IA 51351

Residence. RR1, Box 301  
Milford, IA 51351  
Phone (B) 712-338-2424  
(H) 712-338-4343  
Fax 712-338-4322  
Spouse. Paula

First Year on Council Roster. 1990  
2007 Okoboji Social Chair



**Rocklin, James Mark**  
Attorney at Law

104 West 34th Street  
Sioux City, IA 51104-2219

Phone. (H) 712-277-0101  
Email: ROCKLINIZE@cableone.net

First Year on Council Roster 2000



**Riley, H. Douglas**  
Chairman  
DRG Technologies, Inc.  
P O Box 241207  
Omaha, NE 68124

Phone (B) 402-390-0853  
Fax. 402-390-0857  
Email: doug.riley@drgtech.com  
Spouse Karen  
Assistant: Kimberly Calek-Babics  
First Year on Council Roster 1995



**Root, Clark A.**

Residence: 325 Loomis Avenue  
Fort Dodge, IA 50501-2416  
Phone (H) 515-955-5361

Email: rhizoid@frontiernet.net  
Spouse Karen

First Year on Council Roster 2004



**Riley, William Jay**  
Judge  
United States Court of Appeals -  
Eighth Circuit  
Roman L. Hruska U.S. Courthouse  
111 So 18th Plaza, Suite #4303  
Omaha, NE 68102

Residence 15446 Stevens Plaza  
Omaha, NE 68137-5044  
Phone (B) 402-661-7575  
(H) 402-334-9054  
Fax 402-661-7574

Spouse Norma  
Assistant Kris Schneiss  
First Year on Council Roster 2001

**Rowland, Richard A.**  
Retired J C Penney Co

Residence. 10205 Seward Circle  
Omaha, NE 68114  
Phone (H) 402-392-8157

Email: rarlr@cox.net  
Spouse Tracy

First Year on Council Roster: 1997  
1998 Golf Chairman  
2002 - 2008 Scout Shop Chairman



**Ruesch, Jack Ernest**

Partner

Telpner Peterson Smith Ruesch Thomas &  
25 Main Place  
Suite #200  
Council Bluffs, IA 51503Residence: 17610 Tumberry Ridge  
Council Bluffs, IA 51503  
Phone: (B) 712-325-9000  
(H) 712-388-9514  
Fax: 712-328-1946  
Email: jruesch@telpnerlaw.com  
Spouse: Gloria  
Assistant: Peggy  
First Year on Council Roster 1999**Sapp, William D.**

CEO

Sapp Bros. Petroleum Inc  
9915 So 148th Street  
Omaha, NE 68138Residence: 102 Noble Drive  
Ashland, NE 68003  
Phone: (B) 402-895-2202 X 304  
(H) 402-944-7138  
Fax: 402-895-4253Spouse: Lucille  
Assistant: Linda H.  
First Year on Council Roster 2001**Ruppert, James Curtis**

Regional Administrator

Alegent Health-Mercy Hospital  
P O Box 368  
603 Rosary Drive  
Corning, IA 50841Residence: 2102 Hunter Trail  
Corning, IA 50841  
Phone: (B) 641-322-6278  
(H) 641-322-5214  
Fax: 641-322-3616  
Email: jruppert@alegent.org  
Spouse: Carole  
Assistant: Michelle Behlers  
First Year on Council Roster 1999**Scacci, Michael B.**

Commercial Banker

Northwest Federal Savings Bank  
10 North 29th Street  
Fort Dodge, IA 50501Residence: 216 10th Avenue N.  
Fort Dodge, IA 50501-2425  
Phone: (B) 515-955-1175  
(H) 515-955-5462Spouse: Jolene  
First Year on Council Roster 2004**Samuelson, William Oliver**

President

Samuelson Bone Joint & Spine Center  
2800 Pierce Street  
Sioux City, IA 51104Residence: 32124 K-22  
Sioux City, IA 51108  
Phone: (B) 712-277-2225  
(H) 712-239-2379Email: angiew@tri-stateortho.com  
Spouse: Donna Lynn  
Assistant: Cindy Vtoff - Office Manager  
First Year on Council Roster: 2005**Scanlan, Daniel Joseph**

President

Woerner Wire Works  
P. O. Box 11449  
3008 Evans Street  
Omaha, NE 68102Residence: 5420 Nicholas Street  
Omaha, NE 68111  
Phone: (B) 402-451-5414  
(H) 402-558-9523  
Fax: 402-451-5415  
Email: dan@woernerwire.com  
Spouse: Barbara

First Year on Council Roster 2002

**Sanders, Rick R.**

President

Sarco, Inc.  
702 Fort Crook Road South  
Bellevue, NE 68005Residence: 507 Martin Drive  
Bellevue, NE 68005  
Phone: (B) 402-291-9699  
(H) 402-291-0369  
Fax: 402-291-6840  
Email: ricksanders@richmontvillage.com  
Spouse: Rita Sanders  
Assistant: Cory Hansen, Dir of Bus & Fin.  
First Year on Council Roster 2002**Schellpeper, Gene H.**

Chief Financial Officer

Central States Indemnity Co of Omaha  
1941 So 42nd Street  
Omaha, NE 68105Residence: 4838 South 162 Avenue  
Omaha, NE 68135-1361  
Phone: (B) 402-997-8000  
(H) 402-895-5346Spouse: Beverly  
First Year on Council Roster 1992

**Schenck, Alan E.**  
 Vice-President/General Manager  
 Schenck Enterprises, Inc.  
 1531 E. Washington  
 Clarinda, IA 51632



Phone (B) 712-542-5647  
 (H) 712-542-8186  
 Fax 712-542-5649  
 Email aeschenck@yahoo.com

Assistant Shirley Kagay  
 First Year on Council Roster. 2001  
 Executive Committee  
 Adopt a Park Chair  
 S.W. Iowa Endowment Chair

**Schmitt, Tom L.**  
 Publisher & Editor  
 The Daily Nonpareil  
 535 West Broadway  
 Council Bluffs, IA 51503



Residence 229 Ridgewood Drive  
 Council Bluffs, IA 51503  
 Phone (B) 712-325-5660  
 (H) 712 322-5858  
 Fax 712-325-5667  
 Email tschmitt@nonpareilonline.com

Spouse Linda  
 Assistant Lisa Fidone  
 First Year on Council Roster 2006

**Schilling, Charles A.**  
 General Manager  
 Mid-America Center/SMG  
 One Arena Way  
 Council Bluffs, IA 51501



Residence 854 Timbercrest  
 Council Bluffs, IA 51503  
 Phone (B) 712-326-2298  
 (H) 712-329-9320  
 Fax 712-323-0551  
 Email cschilling@midamericacenter.com  
 Spouse Kim  
 Assistant Lydia Boone  
 First Year on Council Roster 2006

**Schooff, Maury W.**

Residence 5204 Country View Lane  
 Papillion, NE 68133  
 Phone (H) 402-339-6357

Email mschooff@aol.com  
 Spouse Joan

First Year on Council Roster. 2006  
 LDS Relations Chair

**Schlegel S.J., Rev. John**  
 President  
 Creighton University  
 2500 California Plaza  
 Omaha, NE 68178



Residence 2500 California Plaza  
 Omaha, NE 68178  
 Phone (B) 402-280-2770  
 Fax 402-280-2727  
 Email jpschlegel@creighton.edu

Assistant Laura Mann  
 First Year on Council Roster 2001  
 Council Chairman 2006-07  
 Nominating Chair



**Schwendemann, Steven L.**  
 Owner & ceo  
 Schwendemann Chiropractic Inc.  
 1207 11th Avenue North  
 Fort Dodge, IA 50501



Residence 1207 11th Avenue N  
 Fort Dodge, IA 50501  
 Phone (B) 515-576-3251  
 (H) 515-576-7337

Email backdoc3@yahoo.com  
 Spouse Suzanne  
 Assistant Becky Johnson, Office Manager  
 First Year on Council Roster 2004  
 TL District Chair  
 Executive Committee

**Schmid, Jeffrey R.**  
 Chairman & CEO  
 Mutual of Omaha Bank  
 Mutual of Omaha Plaza  
 Omaha, NE 68175



Phone (B) 402-351-2021  
 (H) 402-339-0007  
 Fax 402-351-2651  
 Email jeff.schmid@mutualofomaha.com  
 Spouse Amy  
 Assistant Jane Ramage  
 First Year on Council Roster. 2000  
 Council Fundraising Chair

**Schwendemann, Suzanne Y.**  
 Independent Distributor  
 Homemade Gourmet  
 1207 11th Avenue North  
 Fort Dodge, IA 50501



Residence 1207 11th Avenue North  
 Fort Dodge, IA 50501  
 Phone (H) 515-576-7337

Email suzathome@yahoo.com  
 Spouse Steven

First Year on Council Roster 2006

**Scott, W. David**

President  
Tetrad Holdings Corp.  
11422 Miracle Hills Drive  
Suite 400  
Omaha, NE 68154

Residence: 8849 Rainwood Road  
Omaha, NE 68122  
Phone (B) 402-997-7500

Fax: 402-997-7525  
Email: dscott@tetradholdings.com  
Spouse: Lori  
Assistant: Marsha Marron  
First Year on Council Roster: 1996  
Capital Campaign Chairman  
Heritage Patron

**Sensor, Wayne A.**

CEO  
Alegent Health - The McAuley Center  
12809 West Dodge Street  
Suite 300  
Omaha, NE 68154

Residence: 608 So. 243 Street  
Waterloo, NE 68069  
Phone: (B) 402-343-4410  
(H) 402-315-9905

Fax: 402-343-4337  
Email: colleen.wiesner@alegent.org  
Spouse: Cindy  
Assistant: Colleen Wiesner  
First Year on Council Roster: 2004  
Executive Committee

**Scott, Jr., Walter**

Level 3 Communications, Inc.  
Chairman Emeritus  
Peter Kiewit Sons', Inc.  
One Thousand Kiewit Plaza  
3555 Farnam Street  
Omaha, NE 68131

Phone: (B) 402-342-2052

Fax: 402-536-3675  
Email: julie.haack@level3.com  
Spouse: Sue  
Assistant: Julie Haack, Ext 2237  
First Year on Council Roster: 1978  
Past Council Chairman 1984-1985  
Heritage Patron  
1988 Citizen of the Year Recipient  
1991 Distinguished Eagle Scout

**Shepard II, Larry M.**

President  
Don Peterson & Associates Real Estate  
100 E. 6th Street  
Fremont, NE 68925

Residence: 2431 N Nye Avenue  
Fremont, NE 68025  
Phone: (B) 402-721-9700  
(H) 402-727-5630

Fax: 402-721-0109  
Email: larrys@donpeterson.com  
Spouse: Linda  
Assistant: Connie  
First Year on Council Roster: 2006

**Sederstrom, Charles V.**

Partner  
Erickson & Sederstrom, P.C.  
10330 Regency Parkway Drive  
Suite 100  
Omaha, NE 68114-3761

Residence: 510 Loveland Drive  
Omaha, NE 68114  
Phone: (B) 402-397-2200  
(H) 402-397-0254

Fax: 402-390-7137  
Email: cvs@eslaw.com  
Spouse: Karen  
Assistant: Nancy Coenen  
First Year on Council Roster: 1993  
Executive Committee

**Shimkat, Bruce A.**

Vice President/Owner  
Shimkat Motors Co.  
3126 5th Avenue So  
Fort Dodge, IA 50501

Residence: 5001 Lake Shore Place  
Manson, IA 50563  
Phone: (B) 515-573-7164  
(H) 712-297-7283

Fax: 515-573-3338  
Email: bshimkat@frontiernet.net  
Spouse: Sally

First Year on Council Roster: 2006

**Seline, Steven William**

President  
Walnut Private Equity Partners, LLC  
8712 West Dodge Road  
Suite 220  
Omaha, NE 68144

Residence: 7660 Walnut  
Omaha, NE 68124  
Phone: (B) 402-552-1012  
(H) 402-391-0606

Fax: 402-932-7885  
Email: sseline@walnutprep.com  
Spouse: Suzann Baggaly Seline (Sue)  
Assistant: Karen Lalley  
First Year on Council Roster: 2001  
Council Administration Chair

Executive Committee

**Shores, Jr., John C.**

Zone Sales Leader  
Frito Lay  
11511 Cary Street  
LaVista, NE 68128

Residence: 15417 Greenleaf Street  
Omaha, NE 68138  
Phone: (B) 402-537-5004  
(H) 402-614-7408

Fax: 402-537-5001  
Email: john.c.shores@fntolay.com  
Spouse: Pamela  
Assistant: Karen  
First Year on Council Roster: 2004  
Scout Anniversary Week Chair

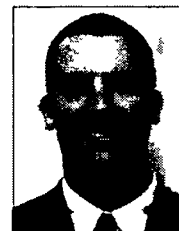

**Sibley, William F.**  
Audit Partner  
Nichols, Rise & Company, LLP  
705 Douglas,  
Benson Bldg # 502  
Sioux City, IA 51101

Residence: 154 Windflower Bend  
Dakota Dunes, SD 57049  
Phone (B) 712-252-4309  
(H) 605-232-6237  
Fax 712-252-1087  
Email nrcocpa@aol.com  
Spouse Cora F Sibley

First Year on Council Roster: 2001  
Investment Committee



**Simmonds, Michael H.**  
Chief Executive Officer  
Simmonds Restaurant Management, Inc  
11404 West Dodge Road  
First National Plaza, Suite 650  
Omaha, NE 68154-9759

Residence 11125 Pierce Plaza  
Omaha, NE 68144  
Phone (B) 402-493-2300

Fax 402-493-5176  
Email michael@srbmk.com  
Spouse Linda  
Assistant Lexey Sorenson  
First Year on Council Roster: 1986



**Siebler, Ben J.**  
Financial Consultant  
Siebler & Schmeichel  
Retirement Planning Inc  
1910 North Bell Street  
Fremont, NE 68025

Residence 5113 Ventura Drive  
Fremont, NE 68025  
Phone (B) 402-727-4700  
(H) 402-721-3085  
Fax 402-727-7312

Spouse Dianne  
Assistant Pam  
First Year on Council Roster: 2001



**Simon, Bruce A.**  
President and COO  
Omaha Steaks International  
11030 "O" Street  
Omaha, NE 68137-2346

Residence 2005 South 85 Avenue  
Omaha, NE 68124  
Phone (B) 402/597-3000  
(H) 402/399-8757

Fax 402/597-8757  
Email BASimon@omahasteaks.com  
Spouse Stacy  
Assistant Karen Shirk  
First Year on Council Roster: 1998

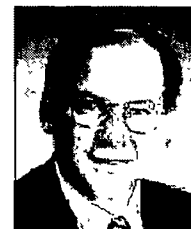

**Sigerson, Charles (Chuck) W.**  
President  
Sigerson Insurance Agency Inc /  
State Farm Ins  
10766 Fort Street  
Omaha, NE 68134

Residence 15835 California Street  
Omaha, NE 68118  
Phone (B) 402-493-1000  
(H) 402-493-2443

Fax 402-493-2294  
Email cwsigerson@aol.com  
Spouse Elizabeth  
Assistant Sara  
First Year on Council Roster 2007



**Singer, Dr. William S.**  
Orthopedic Surgeon  
OrthoWest  
2725 So 144th Street  
Suite 212  
Omaha, NE 68144

Residence 10410 N 84th Street  
Omaha, NE 68122  
Phone (B) 402-637-0800  
(H) 402-571-1402

Fax 402-637-0808  
Email totjnt@aol.com  
Spouse Lynette  
Assistant Dianne  
First Year on Council Roster: 1992



**Silva, Arthur P.**  
President  
Art Silva Toyota Scion  
3131 Singing Hills Blvd,  
Sioux City, IA 51106

Residence 753 Deerfield Drive  
Sioux City, IA 51108  
Phone (B) 712-277-4271  
(H) 712-25807212

Fax 712-293-1812  
Email art@artsilvaauto.com  
Spouse Eileen  
Assistant Irene  
First Year on Council Roster 2007



**Skinner, James G.**  
Owner & President  
James Skinner Baking Co  
4657 G Street  
Omaha, NE 68117

Phone (B) 402-734-1672 X 111

Fax 402-734-0516  
Email jskinner@skinnerbaking.com  
Spouse Judy  
Assistant Pat  
First Year on Council Roster: 2007

**Skoog, Eric J.**

Owner  
Cronk's Cafe Restaurant & Lounge  
812 4th Avenue South  
P.O. Box 128  
Denison, IA 51442

Residence: 814 North 24th Street  
Denison, IA 51442  
Phone: (B) 712-263-4191  
(H) 712-263-5319  
Fax: 712-263-6410

Spouse: Terri

First Year on Council Roster: 1993

**Smith, Douglas D.**

Owner  
Ervin & Smith Advertising  
& Public Relations  
16934 Frances Street  
Omaha, NE 68130

Residence: 30306 Kimberly Drive  
Ashland, NE 68003  
Phone: (B) 402-829-8032  
(H) 402-944-2777

Email: dougs@ervinandsmith.com  
Spouse: Karyl  
Assistant: Chelsie Hartness  
First Year on Council Roster: 2006  
2009-10 Council Marketing Chair

**Skultety, Dr. F. Miles**

Residence: 840 Crestridge Road  
Omaha, NE 68154-3409  
Phone: (H) 402-334-1763

First Year on Council Roster: 1966  
Past Member Central Region Cpmmittee  
Past Council President, Hawkeye Area Council  
Past Camp Visitation Committee Member

**Smith, H. Daniel**

Partner  
Dwyer Smith Gardner Lazer Pohren  
Rogers & Forrest  
8712 Dodge Street  
Suite 400  
Omaha, NE 68114

Residence: 847 Fairacres Road  
Omaha, NE 68132  
Phone: (B) 402-501-8130  
(H) 402-551-3555

Fax: 402-392-1011  
Email: dsmith@dwyersmith.com  
Spouse: Paula  
Assistant: Barb  
First Year on Council Roster: 2002  
2004-2006 Lewis & Clark District Chairman  
Metro Operations Chair

**Slattery, David E.**

President  
David E. Slattery Companies  
10250 Regency Circle  
Suite 125  
Omaha, NE 68114

Residence: 9741 Fieldcrest  
Omaha, NE 68114  
Phone: (B) 402-339-1120  
(H) 402-399-9754  
Fax: 402-339-1229

Spouse: Lisa

First Year on Council Roster: 1995

**Smith, Reynold S.**

Residence: 9905 Harney Parkway South  
Omaha, NE 68114  
Phone: (H) 402-393-4156

Email: reynsmith3@msn.com  
Spouse: Stacie

First Year on Council Roster: 1991

**Slone, Bryan E.**

Office Managing Partner  
Deloitte  
1601 Dodge Street  
Suite 3100  
Omaha, NE 68102

Residence: 1717 N 138th Street  
Omaha, NE 68154  
Phone: (B) 402-444-1839  
(H) 402-492-8306  
Fax: 402-599-8612  
Email: beslone@tconl.com  
Spouse: Leslie

First Year on Council Roster: 2007

**Smith, Roy A.**

President  
Old Mill Toyota  
601 North 108th Circle  
Omaha, NE 68154

Residence: 9719 Pinchurst Circle  
Omaha, NE 68124  
Phone: (B) 402-496-4444  
(H) 402-291-7733

Fax: 402-492-8691  
Email: royasmith@gmail.com  
Spouse: Macaela

First Year on Council Roster: 1971  
Council Chairman 1998-1999  
1994 Citizen of the Year/Past Area 7 Chairman  
Heritage Patron/Executive Committee  
Council Commissioner 1976-1978



**Smith, Timothy J.**  
"Chief Leaf"  
The Tea Smith, LLC  
16920 Wright Plaza, Suite 162  
P O Box 45669  
Omaha, NE 68145

Residence: 1859 South 126 Street  
Omaha, NE 68144  
Phone: (B) 402-330-7070  
(H) 402-334-8141

Email: tsmithone@tconl.com  
Spouse: Paulette

First Year on Council Roster 1993



**Stone, Edmund 'Cris'**  
Sr V-P, CCO  
First National Bank  
First National Tower  
1620 Dodge Street  
Omaha, NE 68197

Residence: 1403 Farnam Street #910  
Omaha, NE 68102  
Phone: (B) 402-633-3903  
(H) 402-991-7394

Fax: 402-342-4332  
Email: cstone@fnni.com

Spouse: Barbara  
Assistant: Vonda Wiese  
First Year on Council Roster 2007

**Soseman, Douglass John**  
Dentist - Owner  
Broadway Dental  
1415 Broadway  
Denison, IA 51442

Residence: 714 Parkview  
Denison, IA 51442  
Phone: (B) 712-263-5615  
(H) 712-263-6459

Email: Soseman@frontiernet.net

First Year on Council Roster 1999



**Strom, Lyle E.**  
Senior Judge  
United States District Court  
Roman L Hruska U.S Courthouse  
111 South 18th Plaza, Suite 3190  
Omaha, NE 68102-1322

Residence: 907 Bayberry Drive  
Bellevue, NE 68005  
Phone: (B) 402-661-7320  
(H) 402-292-7617

Fax: 402-661-7318  
Email: jean\_roeder@ned.uscourts.gov

Assistant: Jean D Roeder  
First Year on Council Roster 1989



**Stachura, Robert D.**  
V P. Mfg  
The Behlen Group  
4025 East 23rd Street  
P O Box 569  
Columbus, NE 68602-0569

Residence: 3355 36th Avenue  
Columbus, NE 68601  
Phone: (B) 402-563-7277  
(H) 402-564-8857  
Fax: 402-562-7266

Spouse: Jane

First Year on Council Roster 1993



**Suess, Neal D.**  
President/CEO  
Loup Power District  
2404 15th Street  
Columbus, NE 68601

Residence: 6760 Country Club Drive  
Columbus, NE 68601  
Phone: (B) 402-564-3171  
(H) 402-562-7058

Fax: 402-564-0970  
Email: nsuess@loup.com

Spouse: Jolene  
Assistant: Vicki Dilfer  
First Year on Council Roster 2007

**Stinson, Kenneth E.**  
Chairman  
Peter Kiewit Sons', Inc  
1000 Kiewit Plaza  
Omaha, NE 68131

Residence: 14349 Hamilton Street  
Omaha, NE 68154  
Phone: (B) (402) 271-2856  
(H) (402) 445-8650  
Fax: (402) 271-2936  
Email: Charlene.Boehm@kiewit.com  
Spouse: Ann  
Assistant: Charlene Boehm  
First Year on Council Roster 1999  
2003 Citizen of the Year



**Sukup, Patrick W.**  
Owner  
Energy Control Heating &  
Air Conditioning, Inc  
2315 Riverside Lbvd.  
Norfolk, NE 68701

Residence: 1803 N 19th Street  
Norfolk, NE 68701  
Phone: (B) 402-371-5915  
(H) 402-379-1476

Email: echa@conpoint.com  
Spouse: Val

First Year on Council Roster 2005



**Sullivan, Charles V.**  
President  
Sullivan Homes  
1207 S 195th Street  
Omaha, NE 68130



Residence: 333 S. 93rd Street  
Omaha, NE 68114  
Phone: (B) 402-496-4774  
(H) 402-445-4037  
Fax: 402-496-5334  
Email: cs@sullivanhomesomaha.com  
Spouse: Louri  
Assistant: Jen  
First Year on Council Roster 2005  
2008 Metro Golf Co-Chairman  
Executive Committee

**Tews, Michael E.**  
Managing Partner  
Northwestern Mutual Financial Network  
9300 Underwood Avenue  
Omaha, NE 68114



Phone: (B) 402-391-6651  
Fax: 402-390-8288  
Assistant: Jenny  
First Year on Council Roster 2004

**Surber, Dr. Tom G.**  
Physician  
Norfolk Medical Group, P.C.  
301 N. 27th Street  
Norfolk, NE 68701



Residence: 1202 Norfolk Avenue  
Norfolk, NE 68701  
Phone: (B) 402-844-8016  
(H) 402-371-5923  
Fax: 402-844-8044  
Email: gtsurber@telebeep.com  
Spouse: Mary Susan Surber  
Assistant: Kathy  
First Year on Council Roster 1995

**Theisen, Mark D.**  
Exec V-P, Finance & Treasurer  
Woodmen of the World  
Life Insurance Society  
Woodmen Tower  
1700 Farnam Street  
Omaha, NE 68102-2007



Phone: (B) 402-271-7203  
(H) 402-981-9973  
Fax: 402-449-7789  
Email: mtheisen@woodmen.org  
Assistant: Darlis Vauble  
First Year on Council Roster 1997  
Heritage Patron

**Swanson, Bill (William) R.**  
Assistant to the Vice Chancellor  
University of Nebraska at Omaha  
6001 Dodge Street  
EAB 211  
Omaha, NE 68164



Residence: 12557 Bristol Circle  
Omaha, NE 68164  
Phone: (B) 402-554-2612  
(H) 402-496-3504  
Fax: 402-554-3516  
Email: wswanson@mail.unomaha.edu  
Spouse: Peggy  
Assistant: Stacey Coleman  
First Year on Council Roster: 2006  
Exploring Chair  
Executive Committee

**Thomas, A. Robert**



Residence: 2940 South 101 Street  
Omaha, NE 68124  
Phone: (H) 402-391-2646  
Email: AThomas772@aol.com  
Spouse: Judy  
First Year on Council Roster: 1982

**Tesi, Aldo**  
President  
Elections Systems & Software, Inc  
11208 John Galt Blvd.  
Omaha, NE 68137



Residence: 15219 Hickory Street  
Omaha, NE 68144  
Phone: (B) 402-970-1100  
(H) 402-334-8945  
Fax: 402-970-1291  
Email: aldo@essvote.com  
Spouse: Liz  
Assistant: Jeanette  
First Year on Council Roster: 1997

**Thomas, L.B. "Red"**  
Retired



Residence: 7813 Pierce Circle  
Omaha, NE 68124  
Phone: (H) 402-393-8675  
Fax: 402-393-8675  
Spouse: Jann  
First Year on Council Roster 1972  
Endowment Committee

**Thomas, Steven M.**  
Sales Manager  
R. J. Thomas Mfg Co Inc  
Box 946  
Cherokee, IA 51012

Residence: 1826 530th Street  
Cherokee, IA 51012  
Phone (B) 712-225-5115  
(H) 712-225-3757  
Fax 712-225-5794

Spouse Lori

First Year on Council Roster 2001

**Uden, Mark L.**  
President & CEO  
Mutual 1st Federal Credit Union  
14510 F Street  
Suite 201  
Omaha, NE 68137

Residence: 115 So. 132nd Street  
Omaha, NE 68154  
Phone (B) 402-697-3407  
(H) 402-697-9652  
Fax 402-697-3592  
Email: mluden@mutualfirst.com  
Spouse Debbie

First Year on Council Roster. 2006  
2009-10 Lewis & Clark Chair



**Thoreen, Peter W.**  
President /CEO  
St Lukes Regional Medical Center  
2720 Stone Park Blvd  
Sioux City, IA 51104

Residence 110 40th Street W  
Sioux City, IA 51104  
Phone (B) 712-279-3207  
(H) 712-258-0964  
Fax 712-279-7958  
Email thoreepw@stlukes.org  
Spouse Janet S. Marshall-Thoreen  
Assistant: Susan Hall  
First Year on Council Roster 2004

**Vala, Timothy J.**  
President  
Vala's Pumpkin Patch  
12102 So 180th Street  
Gretna, NE 68028

Residence 18201 Schram Road  
Gretna, NE 68028  
Phone (B) 402-332-4200  
(H) 402-332-4276  
Fax 402-332-4590  
Email: timvala@yahoo.com  
Spouse Jan

First Year on Council Roster 2007

**Thrasher, Lowell M.**  
Executive Vice President  
Great Western Bank  
9290 West Dodge Road  
Suite 202  
Omaha, NE 68114

Residence 605 North 147th Street  
Omaha, NE 68154  
Phone (B) 402-557-4149  
(H) 402-498-8521  
Fax: 402-554-7346  
Email: lowell.thrasher@greatwesternbank.com

Assistant: Jodi  
First Year on Council Roster. 1998  
Endowment Committee



**Van Ginkel, J. C.**  
Partner  
Van Ginkel Law Offices  
1908 East 7th Street  
Atlantic, IA 50022

Residence 2806 Country Club Drive  
Atlantic, IA 50022  
Phone: (B) 712-243-4592  
(H) 712-243-6831  
Fax: 712-243-4599  
Email: jc@vanginkellaw.com  
Spouse: Marci

First Year on Council Roster 1981  
Executive Committee  
Investment Committee



**Twidwell, Jr., Joseph E.**  
Sr Vice-President & Trust Officer  
The Security National Bank of Sioux City  
601 Pierce Street  
Sioux City, IA 51101

Residence 256 Firethorn Trail  
Sioux City, IA 57049  
Phone (B) 712-277-6589  
(H) 605-232-4858  
Fax: 712-277-6713  
Email: jtwidwell@snbnonline.com  
Spouse: Diana  
Assistant Kaye  
First Year on Council Roster 2001



**Van Horn, Rodney L.**  
Veterinarian & Owner  
Omaha Animal Medical Group  
3316 No 120th Street  
Omaha, NE 68164

Residence 14905 Karen Street  
Omaha, NE 68137  
Phone (B) 402-496-6075  
(H) 403-896-2963  
Fax 402-496-1619  
Email: oamginternet@aol.com  
Spouse: Toni  
Assistant Kristy  
First Year on Council Roster 2007  
2010 Jamboree Chair  
Executive Committee



**Veitzer, Irving**  
President  
Omaha Bedding Company  
4011 South 60 Street  
P.O. Box 27396  
Omaha, NE 68127-0396



Residence: 9711 Spring Street  
Omaha, NE 68124  
Phone (B) 402-733-8600  
(H) 402-397-0866  
Fax: 402-733-0586

Spouse: Gail Arlene

First Year on Council Roster: 1965

**Waite, Jr., Norman W.**  
Chairman  
Waite Media Inc  
1125 South 103rd  
#200  
Omaha, NE 68124

Phone: (B) 402-697-8000 x111

Fax: 402-691-0877

Assistant: Jacque Nanfito  
First Year on Council Roster: 2001

**Virtue, Jack D.**  
Retired

Residence: 1004 15th Street  
Onawa, IA 51040  
Phone: (H) 712-423-1147

Fax: 712-433-3131  
Email: jmvirtue@longlines.com

First Year on Council Roster: 1965  
1987 Silver Antelope Recipient

Regional Executive Board Area V P



**Walgren, Robert L.**  
Vice President/Business Development  
First Nebraska Bank  
3225 23rd Street  
P O. Box 1277  
Columbus, NE 68601

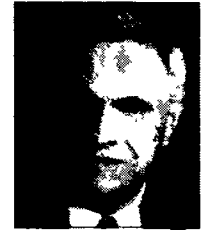

Residence: 4607 Hillcrest Drive  
Columbus, NE 68601-8058

Phone: (B) 402-563-3656  
(H) 402-564-5507  
Fax: 402-564-4958

Spouse: Shurley  
Assistant: Mary Sutton  
First Year on Council Roster: 1976



**Vogel, Arthur M.**  
President  
Vogel Fertilizer Company  
P.O. Box 247  
Hamburg, IA 51640



Residence: Apple Mountain Drive  
Hamburg, IA 51640  
Phone: (B) 712-382-2016  
(H) 712-382-1678  
Fax: 712-382-2016

Spouse: Betty Jo  
Assistant: Kris Spears  
First Year on Council Roster: 1971

**Walinski, Glenn R.**  
Facility Manager  
City of Sioux City - Tyson Event Center  
401 Gordon Drive  
Sioux City, IA 51102



Residence: 3324 Douglas Street  
Sioux City, IA 51104  
Phone: (B) 712-898-4671  
(H) 712-239-3576

Fax: 712-279-4901  
Email: gwalinski@sioux-city.org

First Year on Council Roster: 2003  
WE District Chair  
Executive Committee



**Vogel, Drew F.**  
President/CEO  
Vogel Paint, Inc.  
Box 440  
Orange City, IA 51041

Phone: (B) 712-737-8880  
(H) 712-737-3336  
Fax: 712-737-8883  
Email: drew.vogel@vogelpaint.com  
Spouse: Jean  
Assistant: Karen  
First Year on Council Roster: 2002

**Walker, Dennis Patrick**  
CEO  
Jet Linx Aviation, Corp.  
3910 Amelia Earhart Plaza  
Omaha, NE 68110

Residence: 1223 N 126th Street  
Omaha, NE 68154  
Phone: (B) 402-422-0393  
(H) 402-496-1290  
Fax: 402-422-0286  
Email: dwalker@jetlinx.com  
Spouse: Drana  
Assistant: Judy  
First Year on Council Roster: 2007

**Waltz, Jon H.**  
President  
United Group, Inc  
204 S. Broadway  
Red Oak, IA 51566-0459

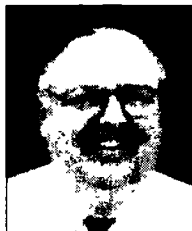

Residence 1202 N 8th St  
Red Oak, IA 51566-1608  
Phone: (B) 712-623-5555  
(H) 712-623-3384  
Fax 712-623-5801  
Email. jhwaltz@unitedgroupia.com  
Spouse Jane

First Year on Council Roster: 1999

**Watanabe, Gordon T.**  
Owner  
Nobbies  
2500 So 120th Street  
Omaha, NE 68144



Residence 10001 Pacific Street  
Omaha, NE 68114  
Phone. (B) 402-333-6300 x211  
(H) 402-493-6492  
Fax. 402-333-2292  
Email: lorab@nobbies.com  
Spouse. Joy  
Assistant Lora Ballard  
First Year on Council Roster: 2007

**Warnes, William C.**  
Attorney-At-Law



Residence 413 Bellevue Boulevard South  
Bellevue, NE 68005-2566  
Phone (H) 402-291-5507

Email: wwarnes@cox.net  
Spouse Carol

First Year on Council Roster 1979

**Way, Radd C.**  
President  
The Weitz Company  
Weitz Plaza  
10707 Pacific Street, suite 201  
Omaha, NE 68114



Residence: 5719 So 119th Plaza  
Omaha, NE 68137  
Phone (B) 402-592-7000  
(H) 402-895-6650  
Fax 402-592-0015  
Email radd.way@weitz.com  
Spouse Gini  
Assistant. Tricia Munoz  
First Year on Council Roster: 2004

**Warren, Sr., Thomas H.**  
President & CEO  
Urban League of Nebraska, Inc  
3040 Lake Street  
Omaha, NE 68111



Residence 15119 Sahler Street  
Omaha, NE 68116  
Phone (B) 402-453-9730 x16  
(H) 402-932-9189  
Fax 402-453-9676  
Email twarren@urbanleagueneb.org  
Spouse: Aileen

First Year on Council Roster 2006

**Welch, Verne Herbert**



Residence P O Box 617  
Council Bluffs, IA 51502-0617  
Phone (H) 712-322-2337

Email. trycolor@earthlink.net

First Year on Council Roster 2001

**Washington, Marguerita L.**  
Publisher-Editor-Owner  
Omaha Star, Inc  
2216 No 24th Street  
Omaha, NE 68110



Residence 7189 No 78th Ct.  
Omaha, NE 68122  
Phone (B) 402-346-4041  
(H) 402-572-1221  
Fax: 402-346-4064  
Email marguenta@omahastar.omhcoxmail.com

Assistant Charlene Spencer  
First Year on Council Roster 2008

**Werner-Robertson, Gail M.**  
CEO  
GWR Wealth Management LLC  
14310 FNB Parkway  
Suite 115  
Omaha, NE 68154



Residence: 1215 North 136 Street  
Omaha, NE 68154  
Phone: (B) 402-496-7200

Fax: 402-493-4486  
Email: gwr@gwrwealth.com  
Spouse: Scott  
Assistant. Lynda Uleman  
First Year on Council Roster: 1993

**Whalen, Tommy L.**  
Vice President - HR  
Blue Cross Blue Shield of Nebraska  
7621 Mercy Road  
P. O. Box 3248  
Omaha, NE 68180-0001



Residence: 13220 Larimore Avenue #352  
Omaha, NE 68164  
Phone: (B) 402-343-3369  
(H) 402-884-1465  
Fax: 402-343-3519  
Email: tom.whelen@bcbsne.com

Assistant: Jackie  
First Year on Council Roster: 1993  
National Council Representative  
Compensation & Benefits Chairman  
Council Commissioner 1997-1998

**Whittenburg, Charley**  
President  
Chuck Whittenburg Dist. Inc.  
419 E. 2nd Street  
Spencer, IA 51301

Residence: 1608 W. 4th Street  
Spencer, IA 51301  
Phone: (B) 712-262-4117  
(H) 712-262-6155  
Fax: 712-262-7370  
Email: cdbeer@smunet.net  
Spouse: Nancy

First Year on Council Roster: 2001

**Wheelock, Douglas Alan**  
Dentist  
Douglas A. Wheelock, D.D.S.  
4100 Morningside Avenue  
Suite B  
Sioux City, IA 51106

Residence: 4307 Lincoln Way  
Sioux City, IA 51106  
Phone: (B) 712-274-2038  
(H) 712-274-2210  
Fax: 712-274-0468



Spouse: Marilyn  
Assistant: Sharon  
First Year on Council Roster: 2001

**Wiesman, Benjamin D.**  
Chairman  
Wiesman Development  
1000 North 90th Street  
Executive Centre, Suite 100  
Omaha, NE 68114



Phone: (B) 402-398-1111  
Fax: 402-398-1313

Spouse: Anna  
Assistant: Connie Hilding  
First Year on Council Roster: 1980  
Heritage Patron  
Shofar Award

**White, Noel W.**  
Group Vice-President  
Tyson Fresh Meats  
800 Stevens Port Drive  
Dakota Dunes, SD 57049

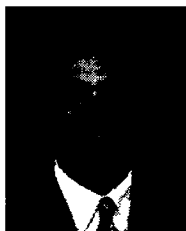

Residence: 325 W. Sawgrass Trail  
Dakota Dunes, SD 57049  
Phone: (B) 605-235-3081  
(H) 605-232-9054  
Fax: 479-757-7310  
Email: noel.white@tyson.com  
Spouse: Patricia  
Assistant: Stacey  
First Year on Council Roster: 2006

**Wiesman, Mark J.**  
Executive Vice President  
Wiesman Development  
1000 North 90th Street  
Executive Centre, Suite 100  
Omaha, NE 68114



Residence: 5062 South 108th Street #192  
Omaha, NE 68137-2314  
Phone: (B) 402-398-1111

Fax: 402-398-1313  
Email: wdc@mcleodusa.net  
Spouse: Brenda  
Assistant: Connie Hilding  
First Year on Council Roster: 1996  
Executive Committee  
Council Investment Committee  
2008 Council Treasurer  
Shofar Award

**White, Rose A.**  
Public Affairs Director  
AAA Nebraska  
910 North 96th Street  
P O Box 3985  
Omaha, NE 68103-0985



Phone: (B) 402-390-1000x365  
(H) 402-293-6144  
Fax: 402-390-9861  
Email: rwhite@aaane.com  
Spouse: Mike

First Year on Council Roster: 1993

Marketing Committee

**Wikert, Richard O.**  
President  
R & M Companies  
340 East Military  
Fremont, NE 68025



Residence: 1770 North Colson  
Fremont, NE 68025  
Phone: (B) 402-727-5149  
(H) 402-727-4952  
Fax: 402-727-7868

Spouse: Martha E  
Assistant: Doreen Fullington  
First Year on Council Roster: 1983

**Wilke, Jeffrey R.**

President / CEO  
 Data Media Solutions, Inc. / Jelevos  
 210 Regency Parkway  
 #107  
 Omaha, NE 68114



Residence: 15261 Bemis Street  
 Omaha, NE 68154  
 Phone: (B) 402-384-9448  
 (H) 402-493-4822  
 Fax: 402-384-9447  
 Email: jwilke@DatamediaSolutions.com  
 Spouse: Heidi  
 Assistant: Renee White, Office Manager  
 First Year on Council Roster: 2000  
 2008 Special Olympics/Needs Chair

**Winkler, John G.**

General Manager  
 Papio Missouri River  
 Natural Resources District  
 8901 S 154th Street  
 Omaha, NE 68138

Phone: (B) 402-444-6222  
 Fax: 402-895-6543  
 Email: jwinkler@papionrd.org  
 Spouse: Justine  
 First Year on Council Roster: 2007

**Williams, Michael R.**

President  
 Williams-Deras & Associates  
 302 So 36th Street  
 Blackstone Centre, Suite 105  
 Omaha, NE 68131

Residence: 2825 South 101 Street  
 Omaha, NE 68124  
 Phone: (B) 402-398-9898  
 (H) 402-393-5362  
 Fax: 402-231-8689  
 Spouse: Kim  
 Assistant: Stephanie  
 First Year on Council Roster: 1996  
 Spring into Scouting Chair

**Winterer, Kerry T.**

Residence: 12388 Rose Lane  
 Omaha, NE 68154  
 Phone: (H) 402-492-9369  
 Email: kwinterer@cox.net  
 Spouse: Norma  
 First Year on Council Roster: 2001

**Wilson, Charles W.**

Gold Key Homes, Inc  
 P O Box 288  
 Red Oak, IA 51566-0288



Residence: 2016 Forest Avenue  
 Red Oak, IA 51566-0454  
 Phone: (B) 712-623-4477  
 (H) 712-623-9372  
 Fax: 712-623-4470  
 Spouse: Norma J  
 Assistant: Rhonda Grizzard  
 First Year on Council Roster: 1965  
 Endowment Committee  
 National Council Representative  
 1987 Citizen of the Year Recipient  
 Heritage Patron

**Wolf, Thomas E.**

President  
 Platte Valley Bank  
 P O Box 500  
 606 Main Street  
 North Bend, NE 68649

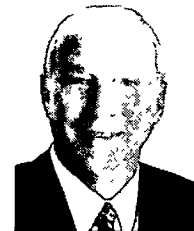

Residence: 3065 County Rd 25  
 Morse Bluff, NE 68648  
 Phone: (B) 402-652-3221  
 (H) 402-666-5629  
 Fax: 402-652-8601  
 Email: twolf@plattevalleybank.biz  
 Spouse: Deanna  
 First Year on Council Roster: 2008

**Wilson, Jon Robert**

Market President, Fremont & Blair  
 U. S Bank  
 210 E Military  
 Fremont, NE 68025

Phone: (B) 402-753-3525  
 Fax: 402-753-3535  
 Email: jon.wilson@usbank.com  
 Spouse: Kelly  
 Assistant: Delores Goff  
 First Year on Council Roster: 2006

**Woodruff, Donald A.**

President  
 Woodruff Construction, LLC  
 1890 Kountry Lane  
 Fort Dodge, IA 50501

Residence: 1649 Jonathan Drive  
 Fort Dodge, IA 50501  
 Phone: (B) 515-576-1118  
 (H) 515-955-5888  
 Fax: 515-955-2170  
 Email: don\_woody@yahoo.com  
 Spouse: Michelle  
 First Year on Council Roster: 2007

**Woolson, John R.**  
Executive Director  
Clarinda Foundation  
701 W. Clark Street  
Clarinda, IA 51632

Residence: 701 W. Clark Street  
Clarinda, IA 51632  
Phone: (B) 712-542-4412  
(H) 712-542-2526

Email: john@woolson.net  
Spouse: Anna

First Year on Council Roster: 1994



**Ziebell, William C.**  
Dermatologist - Retired

Residence: 4507 Hamilton Blvd.  
Sioux City, IA 51104  
Phone: (H) 712-239-3222

Email: bjziebell@cs.com  
Spouse: Jean

First Year on Council Roster 1977



**Wozny, Roger J.**

The Schemmer Associates Inc.  
1044 North 115 Street  
Omaha, NE 68154-4436

Residence: 611 South 156 Avenue Circle  
Omaha, NE 68118  
Phone: (B) 402-493-4800  
(H) 402-333-8497

Fax: 402-493-7951  
Email: rwozny@schemmer.com  
Spouse: Mary  
Assistant: Donna

First Year on Council Roster: 1990  
Properties Committee  
Cub World Development Chairman



**Wyatt, Nancy Rusk**

Chief Executive Officer  
Obstetrical & Gynecological  
Specialties, P.C.  
P.O. Box 460  
Red Oak, IA 51566

Residence: Box 37  
Villisca, IA 50864  
Phone: (B) 712-623-5416  
(H) 712-826-2072

Spouse: James

First Year on Council Roster 1993  
Executive Committee  
Council Civic Service Chairman



**Young, James R.**  
President & CEO  
Union Pacific Railroad  
1400 Douglas Street  
19th Floor  
Omaha, NE 68179

Phone: (B) 402-544-6655

Fax: 402-501-2112  
Email: jryoung@up.com  
Spouse: Shirley  
Assistant: Ellen Smith  
First Year on Council Roster: 2006



**Alsman, Laura A.**

Scout Shop Assistant Manager

Residence 4905 Greene Avenue  
Omaha, NE 68157Phone (B)402-431-9272  
(H)402-733-1036Fax 402-431-0444  
Email lalsman@mac-bsa.org

Spouse: Randolph

First Year on Council Roster 2004

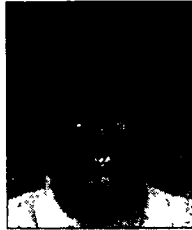
**Brennan, Aaron M.**

Scout Shop Sales Associate

Residence: 3710 Cass Street  
Omaha, NE 68131Phone (B)402-431-9272  
(H)402-551-3091Fax 402-431-0444  
Email abrennan@mac-bsa.org

First Year on Council Roster 2004

**Asmus, Kara**

Petah La Shauro District Executive

Residence 2615 36th Street  
Columbus, NE 68601Phone (H)402-563-2763  
(C)402-276-0029

Email kasmus@mac-bsa.org

Spouse Mark

First Year on Council Roster 2007

**Brooks, Julie**

Program Assistant

Residence 9310 Elm Street  
Bennington, NE 68007Phone (B)402-431-9BSA  
(H)402-238-2631Fax 402-431-0444  
Email jbrooks@mac-bsa.org

First Year on Council Roster 1999

**Auch, Melinda**

Ideal Year of Scouting Executive

Residence: 15226 Wycliffe Drive #33  
Omaha, NE 68154Phone (B)401-431-9272  
(H)402-333-3930  
(C)402-708-1077Fax 402-431-0444  
Email mauch@mac-bsa.org

Spouse Kristopher

First Year on Council Roster 2006

**Brown, Susan**

Sioux City Office Manager

Residence: 203 State Street  
Anthon, IA 51004Phone (B)712-255-8846  
(H)712-373-5515Fax 712-255-9587  
Email sbrown@mac-bsa.org

First Year on Council Roster 1977

**Baldwin, Suzanne S.**

Scouter Services Coordinator

Residence. 14527 Nelson's Creek Drive  
Omaha, NE 68116Phone: (B)402-431-9BSA  
(H)402-493-2384Fax: 402-431-0444  
Email: sbaldwin@mac-bsa.org

Spouse: Jeff

First Year on Council Roster 1995

**Cooney, Nena J.**

Administrative Assistant

Residence 8261 Clay Street  
Omaha, NE 68122Phone (B)402-431-9BSA  
(H)402-658-9948Fax 402-431-0444  
Email ncooney@mac-bsa.org

First Year on Council Roster 2000



**Cooper, Jr., Charles**

Soaring Eagle District Executive

Residence 16715 Washington Street  
Omaha, NE 68135Phone (B) 420-431-9BSA  
(H) 402-212-1074Fax: 402-431-0444  
Email: ccooper@mac-bsa.org

Spouse: Shelley

First Year on Council Roster 2007

**Dean, Vernon**

Thomas Ashford Caretaker

Residence: 2850 Blyburg Rd  
P. O. Box 296  
Homer, NE 68030

Phone: (H) 402-698-2500

Email: vermdean@longlines.com

Spouse: Dwan

First Year on Council Roster 2004

**Cruse, Jason**

Learning for Life Executive

Residence: 48 E. Ridge Drive  
Council Bluffs, IA 51503

Phone (B) 402-431-9BSA

(C) 402-575-0394

Fax: 402-431-0444  
Email: jcruse@mac-bsa.org

Spouse: Laura

First Year on Council Roster 2007

**Deters, Dennis F.**

Camp Projects Manager

Residence: 55237 Fox Road  
Glenwood, IA 51534Phone (B) 402-431-9BSA  
(H) 712-527-3090  
(C) 402-740-8392

Email: dfdeters@aol.com

Spouse: Carolyn

First Year on Council Roster 2001

**Custer, Charles Mark**

District Director

Residence: 1050 W South St  
Fremont, NE 68025Phone (B) 402-727-1622  
(H) 402-721-9709  
(C) 402-459-0615

Email: mcuster@mac-bsa.org

Spouse: Kandi

First Year on Council Roster 2003

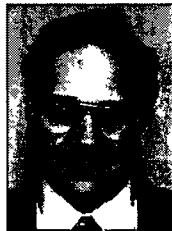
**Dunham, Steven A.**

Soaring Eagle District Executive

Residence: 2824 Olive Street  
Omaha, NE 68147Phone: (B) 402-431-9272  
(H) 402-731-1216Fax: 402-431-0444  
Email: sdunham@mac-bsa.org

Spouse: Stacia

First Year on Council Roster 2003

**Dean, Nathan**

Little Sioux Scout Ranch Ranger

Residence: 32977 Larpenteur Memorial Rd  
Little Sioux, IA 51545-4017Phone: (H) 712-452-2496  
(C) 402-639-1687

Email: lssr@onawave.net

Spouse: Tammy

First Year on Council Roster 2002

**Feldmann, Cari**

Twin Lakes District Executive

Residence: 1218 5th Avenue N  
Fort Dodge, IA 50501Phone: (B) 402-431-9272  
(H) 515-955-2775  
(C) 515-574-9023

Email: cfeldmann@mac-bsa.org

Spouse: Dennis

First Year on Council Roster 2006



**Finley, Spencer J.**

Director of Camping

Residence 2111 N 141st Avenue  
Omaha, NE 68164

Phone: (B)402-431-9272

(C)402-660-2118

Fax 402-431-0444

Email sfinley@mac-bsa.org

Spouse Thea

First Year on Council Roster 2003

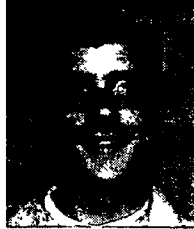
**Hasbrouck, Arli**

LFL Program Executive

Residence: 3224 N 124th Street  
Omaha, NE 68164

Phone: (B)402-431-9BSA

(C)702-217-8420

Fax 402-431-0444

Email: ahasbrouck@mac-bsa.org

Spouse Kurt Boustead

First Year on Council Roster 2007

**Fricke, Jason**

Goldenrod District Executive

Residence 102 1/2 No Main Street Apt #1  
Fremont, NE 68025

Phone

(C)402-560-7532

Email: jfricke@mac-bsa.org

First Year on Council Roster 2006

**Hyde, Richard 'Dick'**

Custodian

Residence 10809 Curtus Avenue Circle  
Omaha, NE 68164

Phone (B)402-431-9BSA

(H)402-496-1012

Fax 402-431-0444

Email: dhyde@mac-bsa.org

Spouse: Janet

First Year on Council Roster 2006

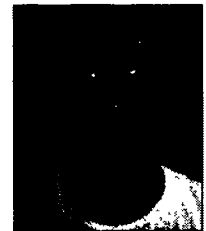
**Gilbert, Josie E.**

Chief Financial Officer

Residence 1606 North 105th Street  
Omaha, NE 68114

Phone: (B)402-431-9BSA

(H)402-493-9691

(C)402-651-6146

Fax 402-431-0444

Email: jegilbert@mac-bsa.org

Spouse. Tom

First Year on Council Roster 1996

**Johnson, Belinda I.**

Receptionist/Building Manager

Residence 3705 N. 108th Street  
Omaha, NE 68164

Phone: (B)402-431-9BSA

(H)402-571-6556

Fax 402-431-0444

Email: bjohnson@mac-bsa.org

Spouse Warren

First Year on Council Roster 2001

**Hamilton, Karen**

Nischa Nimat District Executive

Residence 120 Charles Park Dr  
Council Bluffs, IA 51503

Phone

(H)712-322-6587

(C)712-310-9664

Email khamilton@mac-bsa.org

Spouse Eric

First Year on Council Roster 2008

**Johnson, Michael D.**

Camp Wakonda Caretaker

Residence 402 Forest Drive  
Bellevue, NE 68005

Phone (B)402-431-9BSA

(H)402-291-4026

Fax 402-431-0444

Email mdj1952@cox.net

Spouse Donna Mayfield

First Year on Council Roster 1999

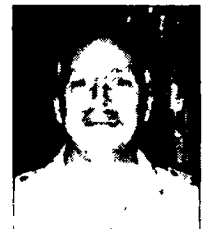

**Jourdon, Jim**

Network Administrator

Residence: 2310 Co Road O Blvd.  
Nickerson, NE 68044Phone: (B) 402-431-9BSA  
(H) 402-719-7361Fax: 402-431-0444  
Email: jjourdon@mac-bsa.org

Spouse: Sherry

First Year on Council Roster 2006

**Keizer, Brad**

War Eagle District Executive

Residence: 413 W 18th Street  
Sioux City, IA 51103

Phone: (B) 712-255-8846

(C) 712-560-2618  
Fax: 712-255-9587  
Email: bkeizer@mac-bsa.org

First Year on Council Roster 2007

**Kalhorn, Sheila**

Gottschalk Scout Shop Manager

Residence: 5824 N. 131 Street  
Omaha, NE 68164Phone: (B) 402-431-9BSA  
(H) 402-498-5654Fax: 402-431-0444  
Email: skalhorn@mac-bsa.org

Spouse: Terry

First Year on Council Roster 2007

**Kirchmeier, Trudy**

MidAmerican Energy Scout Shop Assoc

Residence: 1612 Hiawatha Trail  
Sioux City, IA 51104Phone: (B) 712-255-8846  
(H) 712-239-2480Fax: 712-255-9587  
Email: tkirchmeier@mac-bsa.org

Spouse: Thomas

First Year on Council Roster 2006

**Kassebaum, Katie**

Marketing Director

Residence: 5026 S. 149th Street  
Omaha, NE 68137Phone: (B) 402-431-9BSA  
(H) 402-981-0795Fax: 402-431-0444  
Email: kkassebaum@mac-bsa.org

First Year on Council Roster 2006

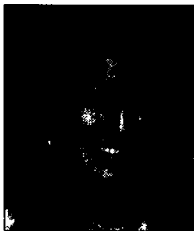
**Knudsen, Chris**

War Eagle District Executive

Residence: 2933 Jackson Street Apt 2  
Sioux City, IA 51104

Phone: (B) 712-255-8846

(C) 319-360-8516  
Fax: 712-255-9587  
Email: cknudsen@mac-bsa.org

First Year on Council Roster 2007

**Keeton, Robert**

CWSR Assistant Ranger

Residence: 34 Dillman Drive Apt. 12-A  
Council Bluffs, IA 51503

Phone: (H) 712-542-0747

Email

First Year on Council Roster 2007

**Lara, Marco**

South Omaha District Coordinator

Residence: 8015 Fillmore St.  
Omaha, NE 68122Phone: (B) 402-431-9BSA  
(H) 402-573-5578  
(C) 402-659-8470Fax: 402-431-0444  
Email: mlara@mac-bsa.org

Spouse: Julissa

First Year on Council Roster 2007



**Lee, Thomas M.**

Covered Wagon Scout Reserv. Ranger

Residence 2911 County Road 15  
Cedar Bluffs, NE 68015Phone (B)402-628-6565  
(H)402-628-6565  
(C)402-720-9900

Email tl54102@microlnk.com

Spouse Vickie

First Year on Council Roster 1981

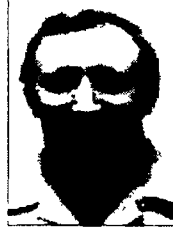
**McDonald Jr., James**

CWSR Camp Operations Ranger

Residence 15842 Parker Street  
Omaha, NE 68118Phone (B)402-431-9272  
  
(C)402-321-0655Fax 402-431-0444  
Email jmcDonald103@cox.net

Spouse Patricia

First Year on Council Roster 2006

**Lydon, Jennifer**

Trailblazer District Executive

Residence 15447 Nail Road  
Council Bluffs, IA 51503Phone (B)402-431-9272  
(H)712-514-3049  
(C)712-310-0524Fax 402-431-0444  
Email jlydon@mac-bsa.org

Spouse Josh

First Year on Council Roster 2006

**McGuire, Erin**

Soaring Eagle District Executive

Residence 21306 Palomino Road  
Elkhorn, NE 68022Phone (B)402-431-9BSA  
(H)402-301-3738Fax 402-431-0444  
Email emcguire@mac-bsa.org

First Year on Council Roster 2007

**Mabrey, Rachel**

Finance Specialist

Residence 540 S 50th Street  
Omaha, NE 68106Phone (B)402-431-9272  
(H)402-917-2365Fax 402-431-0444  
Email rmabrey@mac-bsa.org

First Year on Council Roster 2006

**Nastase, Brian J.**

Director of Field Service

Residence 8402 Hanover  
Omaha, NE 68122Phone (B)402-431-9BSA  
(H)402-573-9645  
(C)402-659-2777Fax 402-431-0444  
Email bnastase@mac-bsa.org

Spouse Colleen

First Year on Council Roster 1998

**Maxwell, Jennifer**

Scout Shop Sales Associate

Residence 11920 S 28th Avenue  
Bellevue, NE 68123Phone (B)402-431-9BSA  
(H)402-991-4832Fax 402-431-0444  
Email jmaxwell@mac-bsa.org

Spouse Leon

First Year on Council Roster 2007

**Novack, Dana**

Communications Specialist

Residence 107 W. 19th Avenue  
Bellevue, NE 68005Phone (H)402-884-9529  
(C)508-577-0783

Email macbsa@gmail.com

Spouse Carre

First Year on Council Roster 2006



**Queener, Jennifer**

Nischa Nimat District Coordinator

Residence: 404 7th Avenue  
Prescott, IA 50859

Phone: (H)641-202-0240

Email: scoutpack129@ll net

Spouse: Chad

First Year on Council Roster 2008

**Roitstein, Lloyd E.**

Scout Executive/President

Residence: 14012 Sahler  
Omaha, NE 68164Phone: (B)402-431-9BSA  
(H)402-496-6334  
(C)402-677-7864Fax: 402-431-0444  
Email: lroitstein@mac-bsa.org

Spouse: Debbie

First Year on Council Roster 1971

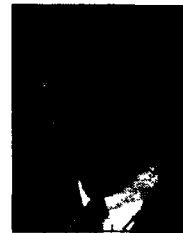
**Raddish, Brandon L.**

Lewis &amp; Clark Sr. District Executive

Residence: 13712 Frederck Avenue  
Omaha, NE 68138Phone: (B)402-431-9272  
(H)402-331-4895Fax: 402-431-0444  
Email: braddish@mac-bsa.org

Spouse: Staci

First Year on Council Roster 2003

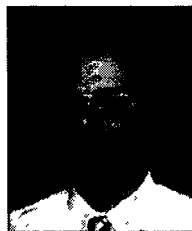
**Russell, Lisa M.**

Metro Field Director

Residence: 1223 N 113th Plaza #4925  
Omaha, NE 68154Phone: (B)402-431-9BSA  
(H)402-397-3442  
(C)402-990-7348Fax: 402-431-0444  
Email: lrussell@mac-bsa.org

Spouse: Greg

First Year on Council Roster 2001

**Rall, Stephanie E.**

Learning for Life Field Director

Residence: 16504 Yates St.  
Omaha, NE 68116Phone: (B)402-431-9BSA  
(H)402-990-0427  
(C)402-689-5649Fax: 402-431-0444  
Email: srall@mac-bsa.org

First Year on Council Roster 1998

**Schmidt, Kerry**

Thundercloud District Executive

Residence: 1122 W 4th Street  
Spencer, IA 51301

Phone: (C)712-240-0970

Email: kschmidt@mac-bsa.org

Spouse: Jessie

First Year on Council Roster 2007

**Robb, Darci**

Wagon Wheel District Executive

Residence: 1268 Golden Gate Drive Apt. 341  
Papillion, NE 68046Phone: (B)402-431-9272  
(C)402-720-7184Fax: 402-431-0444  
Email: darobb@mac-bsa.org

First Year on Council Roster 2006

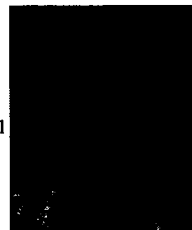
**Scott, Jeaneen**

Accounting Specialist

Residence: 1555 N Union  
Fremont, NE 68025

Phone: (H)402-721-9516

Email: jscott@mac-bsa.org

Spouse: Shawn

First Year on Council Roster 2008



**Seibert, Scott**

Director of Support Service

Residence 6227 S 191st Terrace  
Omaha, NE 68135Phone (B) 402-431-9272  
(H) 402-991-5576  
(C) 402-253-4236Fax 402-431-0444  
Email sseibert@mac-bsa.org

Spouse Nellica

First Year on Council Roster 2002

**Spomer, Eric**

Scout Shop Sales Associate

Residence 2668 N 129th Circle  
Omaha, NE 68164

Phone (H) 402-551-8753

Email

First Year on Council Roster 2008

**Sinsheimer, Zachery**

Scouter Services Associate

Residence 12718 Capitol Plaza  
Omaha, NE 68154Phone (B) 402-431-9272  
(H) 402-639-2089Fax 402-431-0444  
Email zsinsheimer@mac-bsa.org

First Year on Council Roster 2006

**Stricherz, Melissa A.**

Director of Finance Service

Residence 15447 Hamilton St  
Omaha, NE 68154Phone (B) 402-431-9BSA  
(H) 402-964-9193  
(C) 402-659-5788Fax 402-431-0444  
Email mstricherz@mac-bsa.org

Spouse Craig

First Year on Council Roster 1999

**Siskow, Clint**

Ohwahnasee Sr District Executive

Residence 415 Ely Drive  
Carroll, IA 51401Phone (B) 402-639-6557  
(H) 712-792-4650  
(C) 402-639-6557

Email csiskow@mac-bsa.org

Spouse Joyce

First Year on Council Roster 2005

**Talarico, Peggy**

Controller

Residence 16505 Pine Street  
Omaha, NE 68130Phone (B) 402-431-9272  
(H) 402-333-0438Fax 402-431-0444  
Email ptalarico@mac-bsa.org

Spouse Frank

First Year on Council Roster 2003

**Skaff, Suzanne**

Learning for Life District Executive

Residence 15917 West Dodge Road Apt 3  
Omaha, NE 68118Phone (B) 402-431-9BSA  
(H) 402-210-1275Fax 402-431-0444  
Email sskaff@mac-bsa.org

First Year on Council Roster 2007

**Taylor, Jannette**

Lewis &amp; Clark District Executive

Residence 7315 Ames Circle  
Omaha, NE 68134Phone (B) 402-431-9272  
(H) 402-551-0102  
(C) 402-215-3833Fax 402-431-0444  
Email jtaylor@mac-bsa.org

First Year on Council Roster 2006



**Tyler, Jennifer**

Fundraising Executive

Residence: 11204 Jefferson Street  
Omaha, NE 68137Phone: (B)402-431-9BSA  
(H)402-578-3810Fax: 402-431-0444  
Email: jtyler@mac-bsa.org

First Year on Council Roster 2008

**Williams, Mary L.**

Secretary

Residence: 6218 North 36th Street  
Omaha, NE 68111Phone: (B)402-431-9BSA  
(H)402-455-8572Fax: 402-431-0444  
Email: mwilliams@mac-bsa.org

Spouse: Johnny

First Year on Council Roster 1977

**Vanosdall, Suzette**

Development Assistant

Residence: 12417 Martha Street  
Omaha, NE 68144Phone: (B)402-431-9272  
(H)402-333-3966Fax: 402-431-0444  
Email: svanosdall@mac-bsa.org

Spouse: David

First Year on Council Roster 2003

**Willms, Reva P.**

Media Associate

Residence: 4213 North 130th Circle  
Omaha, NE 68164Phone: (B)402-431-9BSA  
(H)402-934-1549Fax: 402-431-0444  
Email: rwillms@mac-bsa.org

Spouse: Ryan

First Year on Council Roster 1992

**Wagner, Dixie**

Bugle Editor

Residence: 7621 Sherman Drive  
Omaha, NE 68134Phone: (B)402-431-9272  
(H)402-391-9336

Email: bugle@mac-bsa.org

Spouse: Greg

First Year on Council Roster 2006

**Young, Nathan W.**

Field Director

Residence: 15249 Locust St.  
Omaha, NE 68116Phone: (B) cell#402-750-4388  
(H)402-504-9748  
(C)402-750-4388Fax: 402-431-0444  
Email: nyoung@mac-bsa.org

Spouse: Jami

First Year on Council Roster 2001

**Wagoner, Elise C.**

Assistant to Finance Specialist

Residence: 8312 Main St  
Ralston, NE 68127Phone: (B)402-431-9272  
(H)402-331-2756Fax: 402-431-0444  
Email: ewagoner@mac-bsa.org

Spouse: Wayne

First Year on Council Roster 2002



# District Commissioners

## DIAMOND DICK

LEROY JANSSEN (H) 402.287.2625  
waynesheriff@qwest.net

## GOLDENROD

JERRY HALLADAY (H) 402.652.3397  
halladay@gpcom.net

## LEARNING FOR LIFE

SCOTT GILLILAND (B) 402.553.0234  
sgilliland@is-ecg.com

## LEWIS & CLARK

## NISCHA NIMAT

ALAN RUSSELL (B) 712.623.4568; (H) 712.623.3452  
bethalan@heartland.net

## OHWAHNASEE

ED GAMBS (H) 712.644.2997  
egambs@pionet.net

## PETAH LA SHAURO

SCOTT ZWICK (H) 402.564.3759  
scott.zwick@gmail.com

## SOARING EAGLE

JERRY PETERSON (H) 402.894.2168  
jerrypeterson4@cox.net

## THUNDER CLOUD

CURTIS REIS (H) 712.732.6104  
cries@iw.net

## TRAILBLAZER

ERIC MOORE (C) 402.630.4005; (H) 712.256.0960  
sprinthunter@cox.net

## TWIN LAKES

ROBERT NELTON (B) 515.295.5844; (H) 515.395.2825  
algonakfc@netamumail.com

## VENTURING

## WAGON WHEEL

CATHY TALMADGE (H) 402.290.1215  
ctalmadge@unmc.edu

## WAR EAGLE

BOB MAHON (H) 712.239.9921  
bamcpa97@msn.com

## Area Operations

NE Gaylord Mussman  
SW IA Jerry Hempel  
Metro Dan Smith  
PG Dennis Melstad

## Area Assistant Council Commissioners

NE Dan Busse  
SW IA Greg Reinders  
Metro  
PG Russ Koch



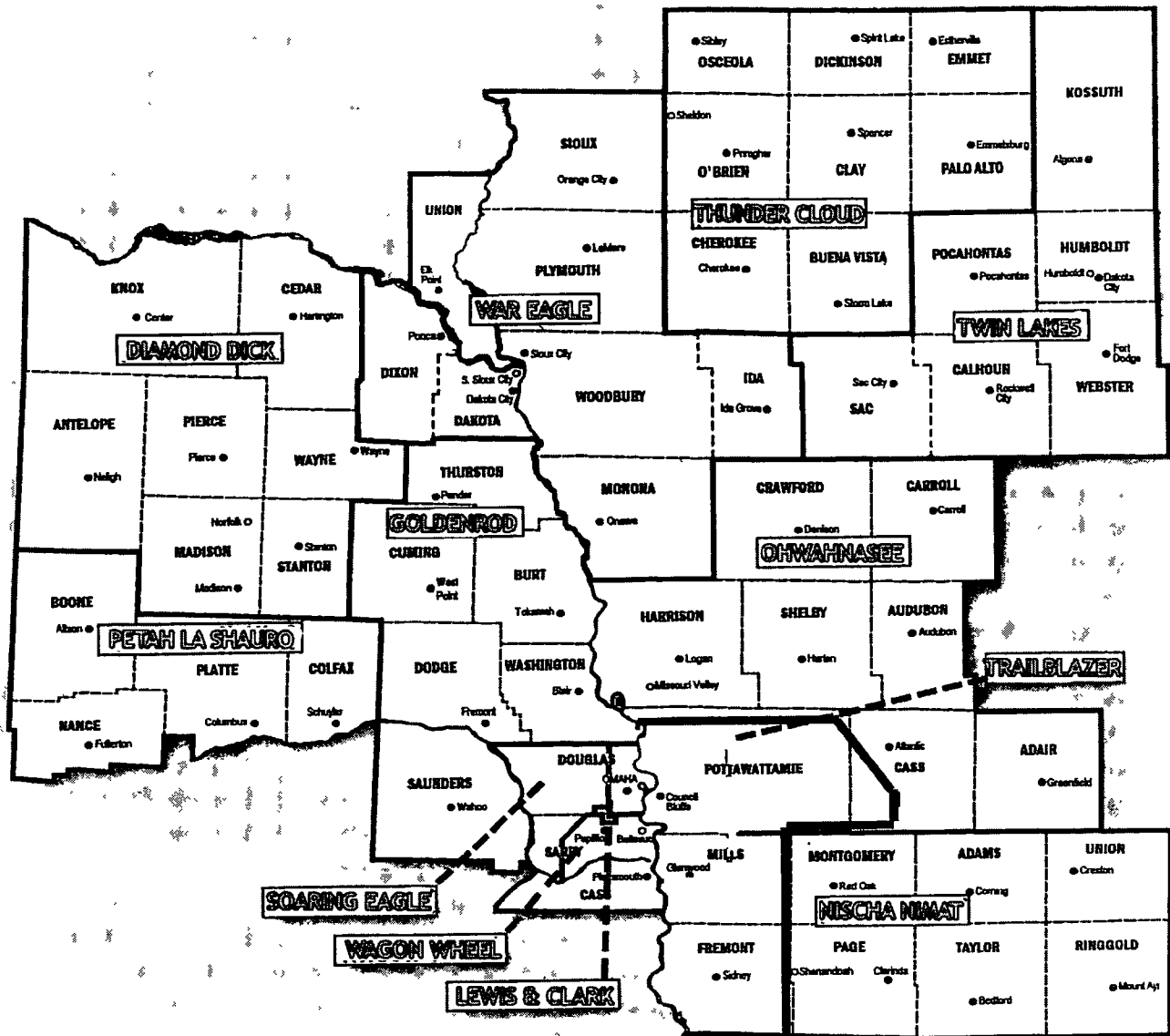

MID-AMERICA COUNCIL  
 Boy Scouts of America  
 www.mac-bsa.org

Printed By

Solution one  
 Document Process Management

# Application for Extension of Time To File an Exempt Organization Return

▶ **File a separate application for each return.**

- If you are filing for an **Automatic 3-Month Extension**, complete only **Part I** and check this box
  - If you are filing for an **Additional (Not Automatic) 3-Month Extension**, complete only **Part II** (on page 2 of this form).
- Do not complete Part II unless you have already been granted an automatic 3-month extension on a previously filed Form 8868.**

**Part I Automatic 3-Month Extension of Time.** Only submit original (no copies needed).

A corporation required to file Form 990-T and requesting an automatic 6-month extension - check this box and complete Part I only

*All other corporations (including 1120-C filers), partnerships, REMICs, and trusts must use Form 7004 to request an extension of time to file income tax returns.*

**Electronic Filing (e-file).** Generally, you can electronically file Form 8868 if you want a 3-month automatic extension of time to file one of the returns noted below (6 months for a corporation required to file Form 990-T). However, you cannot file Form 8868 electronically if (1) you want the additional (not automatic) 3-month extension or (2) you file Forms 990-BL, 6069, or 8870, group returns, or a composite or consolidated Form 990-T. Instead, you must submit the fully completed and signed page 2 (Part II) of Form 8868. For more details on the electronic filing of this form, visit [www.irs.gov/efile](http://www.irs.gov/efile) and click on *e-file for Charities & Nonprofits*.

<b>Type or print</b>	Name of Exempt Organization <b>BOY SCOUTS OF AMERICA MID-AMER COUNCIL</b>	Employer identification number <b>47-0376545</b>
File by the due date for filing your return. See instructions	Number, street, and room or suite no. If a P.O. box, see instructions. <b>12401 WEST MAPLE ROAD</b>	
	City, town or post office, state, and ZIP code. For a foreign address, see instructions. <b>OMAHA, NE 68164-1853</b>	

**Check type of return to be filed** (file a separate application for each return):

- |  |   |                                    |
|--|---|------------------------------------|
| <input checked="" type="checkbox"/> Form 990 | <input type="checkbox"/> Form 990-T (corporation)                 | <input type="checkbox"/> Form 4720 |
| <input type="checkbox"/> Form 990-BL         | <input type="checkbox"/> Form 990-T (sec. 401(a) or 408(a) trust) | <input type="checkbox"/> Form 5227 |
| <input type="checkbox"/> Form 990-EZ         | <input type="checkbox"/> Form 990-T (trust other than above)      | <input type="checkbox"/> Form 6069 |
| <input type="checkbox"/> Form 990-PF         | <input type="checkbox"/> Form 1041-A                              | <input type="checkbox"/> Form 8870 |

**LLOYD ROITSTEIN**

- The books are in the care of ▶ **12401 W. MAPLE ROAD - OMAHA, NE 68164-1853**  
 Telephone No. ▶ **402-431-9272** FAX No. ▶ **1-402-431-0444**
- If the organization does not have an office or place of business in the United States, check this box
- If this is for a Group Return, enter the organization's four digit Group Exemption Number (GEN) \_\_\_\_\_. If this is for the whole group, check this box ▶ . If it is for part of the group, check this box ▶  and attach a list with the names and EINs of all members the extension will cover.

**1** I request an automatic 3-month (6-months for a corporation required to file Form 990-T) extension of time until **August 15, 2009**, to file the exempt organization return for the organization named above. The extension is for the organization's return for:  
 ▶  calendar year **2008** or  
 ▶  tax year beginning \_\_\_\_\_, and ending \_\_\_\_\_.

**2** If this tax year is for less than 12 months, check reason:  Initial return  Final return  Change in accounting period

<b>3a</b> If this application is for Form 990-BL, 990-PF, 990-T, 4720, or 6069, enter the tentative tax, less any nonrefundable credits. See instructions.	<b>3a</b>	\$	
<b>b</b> If this application is for Form 990-PF or 990-T, enter any refundable credits and estimated tax payments made. Include any prior year overpayment allowed as a credit.	<b>3b</b>	\$	
<b>c Balance Due.</b> Subtract line 3b from line 3a. Include your payment with this form, or, if required, deposit with FTD coupon or, if required, by using EFTPS (Electronic Federal Tax Payment System). See instructions.	<b>3c</b>	\$	<b>N/A</b>

**Caution.** If you are going to make an electronic fund withdrawal with this Form 8868, see Form 8453-EO and Form 8879-EO for payment instructions.

LHA **For Privacy Act and Paperwork Reduction Act Notice, see Instructions.**

Form **8868** (Rev. 4-2009)