

10

OMB No 1545-1150

Form **990-EZ**

Short Form Return of Organization Exempt From Income Tax

Under section 501(c), 527, or 4947(a)(1) of the Internal Revenue Code (except black lung benefit trust or private foundation)

► For organizations with gross receipts less than \$100,000 and total assets less than \$250,000 at the end of the year

► The organization may have to use a copy of this return to satisfy state reporting requirements

2003

Open to Public Inspection

Department of the Treasury
Internal Revenue Service

A For the 2003 calendar year, or tax year beginning JULY 1, 2002, and ending JUNE 30, 2003

B Check if applicable

- Address change
- Name change
- Initial return
- Final return
- Amended return
- Application pending

Please use IRS label or print or type. See Specific Instructions

C Name of organization
BREWARD NATURE ALLIANCE, INC

Number and street (or P O box, if mail is not delivered to street address) Room/suite
P O BOX 403

City or town, state or country, and ZIP + 4
Titusville FL 32781-0423

D Employer identification number
59: 355 F063

E Telephone number
(321) 968-5224

F Group Exemption Number . . . ►

• Section 501(c)(3) organizations and 4947(a)(1) nonexempt charitable trusts must attach a completed Schedule A (Form 990 or 990-EZ).

G Accounting method Cash Accrual
Other (specify) ►

I Website: ► WWW.NATUREANDSPACE.COM

H Check if the organization is not required to attach Schedule B (Form 990, 990-EZ, or 990-PF)

J Organization type (check only one)— 501(c) (3) (insert no) 4947(a)(1) or 527

K Check if the organization's gross receipts are normally not more than \$25,000. The organization need not file a return with the IRS, but if the organization received a Form 990 Package in the mail, it should file a return without financial data. **Some states require a complete return.**

L Add lines 5b, 6b, and 7b, to line 9 to determine gross receipts; if \$100,000 or more, file Form 990 instead of Form 990-EZ. . . ► \$

Part I Revenue, Expenses, and Changes in Net Assets or Fund Balances (See page 37 of the instructions.)

SCANNED JUL 19 2004

1	Contributions, gifts, grants, and similar amounts received	1	46,340.
2	Program service revenue including government fees and contracts	2	0
3	Membership dues and assessments	3	6,250.
4	Investment income	4	
5a	Gross amount from sale of assets other than inventory	5a	0
5b	Less: cost or other basis and sales expenses	5b	0
5c	Gain or (loss) from sale of assets other than inventory (line 5a less line 5b) (attach schedule)	5c	0
6	Special events and activities (attach schedule). If any amount is from gaming, check here <input type="checkbox"/>		
6a	Gross revenue (not including \$ <u>1890.</u> of contributions reported on line 1)	6a	34,027.
6b	Less: direct expenses other than fundraising expenses	6b	61,810.
6c	Net income or (loss) from special events and activities (line 6a less line 6b)	6c	(27,783.)
7a	Gross sales of inventory, less returns and allowances	7a	0
7b	Less: cost of goods sold	7b	0
7c	Gross profit or (loss) from sales of inventory (line 7a less line 7b)	7c	0
8	Other revenue (describe ► <u>FEES & GRANTS</u>)	8	13.
9	Total revenue (add lines 1, 2, 3, 4, 5c, 6c, 7c, and 8)	9	24,198

10	Grants and similar amounts paid (attach schedule)	10	0
11	Benefits paid to or for members	11	0
12	Salaries, other compensation, and employee benefits	12	0
13	Professional fees and other payments to independent contractors	13	18,633.
14	Occupancy, rent, utilities, and maintenance	14	2,730.
15	Printing, publications, postage, and shipping	15	500.
16	Other expenses (describe ► <u>BANK CHARGES</u>)	16	150.
17	Total expenses (add lines 10 through 16)	17	22,092.

18	Excess or (deficit) for the year (line 9 less line 17)	18	2606
19	Net assets or fund balances at beginning of year (from line 27, column (A)) (must agree with end-of-year figure reported on prior year's return)	19	6290.
20	Other changes in net assets or fund balances (attach explanation)	20	0
21	Net assets or fund balances at end of year (combine lines 18 through 20)	21	8906.

Part II Balance Sheets—If Total assets on line 25, column (B) are \$250,000 or more, file Form 990 instead of Form 990-EZ.

(See page 40 of the instructions)

	(A) Beginning of year	(B) End of year	
22	Cash, savings, and investments	22	81560.
23	Land and buildings	23	0
24	Other assets (describe ► <u>Trail Equipment & Supplies RECEIVED IN CORRESPONDENCE WITH IRS - OSG 900.</u>)	24	750.
25	Total assets	25	89160.
26	Total liabilities (describe ►)	26	0
27	Net assets or fund balances (line 27 of column (B) must agree with line 21)	27	89160.

For Paperwork Reduction Act Notice, see the separate instructions.

Cat No 106421

Form 990-EZ (2003)



OGDEN, UTAH

61 10

Part III Statement of Program Service Accomplishments (See page 41 of the instructions.)		Expenses
What is the organization's primary exempt purpose? <u>ENVIRONMENTAL EDUCATION</u>		(Required for 501(c)(3) and (4) organizations and 4947(a)(1) trusts, optional for others)
Describe what was achieved in carrying out the organization's exempt purposes. In a clear and concise manner, describe the services provided, the number of persons benefited, or other relevant information for each program title		
28	<u>ANNUAL SPACE COAST BIRDING & WILDLIFE FESTIVAL</u> <u>1279 HELMERS</u> <u>DAY CURRENTLY BY MURKIN MET & CONSERVATION WORKSHOPS</u> <u>FIELD TRIPS PROMOTING NATURAL RESOURCES \$ 6,500.</u>	28a 59,740
29	<u>NATURE BUNDAY - ED PROGRAMS + GAMES FOR PARENTS</u> <u>+ CHILDREN - ENVIRONMENTAL CONSERVATION, RAFFLES,</u> <u>ANIMALS - 500 ATTENDED</u> (Grants \$ <u>0</u>)	29a 872.
30	<u>ECO TREK ENVIRONMENTAL EDUCATION PROGRAM FOR</u> <u>GRADERS 7-8 CONSERVATION LEADERSHIP CLASSES</u> <u>13 SCHOOLS REPRESENTED - 1000 STUDENTS</u> (Grants \$ <u>0</u>)	30a 1200.
31	Other program services (attach schedule) (Grants \$ <u>0</u>)	31a <u>0</u>
32	Total program service expenses (add lines 28a through 31a)	32 <u>61,812</u>

Part IV List of Officers, Directors, Trustees, and Key Employees (List each one even if not compensated. See page 41 of the instructions.)				
(A) Name and address	(B) Title and average hours per week devoted to position	(C) Compensation (if not paid, enter -0-)	(D) Contributions to employee benefit plans & deferred compensation	(E) Expense account and other allowances
<u>SEE ATTACHED LIST</u> <u>ALL VOLUNTEERS</u>	<u>NA</u>	<u>0</u>	<u>0</u>	<u>0</u>

Part V Other Information (Note the attachment requirement in General Instruction V, page 14.)		Yes	No
33	Did the organization engage in any activity not previously reported to the IRS? If "Yes," attach a detailed description of each activity		<input checked="" type="checkbox"/>
34	Were any changes made to the organizing or governing documents but not reported to the IRS? If "Yes," attach a conformed copy of the changes.		<input checked="" type="checkbox"/>
35	If the organization had income from business activities, such as those reported on lines 2, 6, and 7 (among others), but not reported on Form 990-T, attach a statement explaining your reason for not reporting the income on Form 990-T	<input checked="" type="checkbox"/>	
a	Did the organization have unrelated business gross income of \$1,000 or more or 6033(e) notice, reporting, and proxy tax requirements?		<input checked="" type="checkbox"/>
b	If "Yes," has it filed a tax return on Form 990-T for this year?	<input checked="" type="checkbox"/>	
36	Was there a liquidation, dissolution, termination, or substantial contraction during the year? (If "Yes," attach a statement)		<input checked="" type="checkbox"/>
37a	Enter amount of political expenditures, direct or indirect, as described in the instructions. ▶ <u>0</u>	<input checked="" type="checkbox"/>	
b	Did the organization file Form 1120-POL for this year?		<input checked="" type="checkbox"/>
38a	Did the organization borrow from, or make any loans to, any officer, director, trustee, or key employee or were any such loans made in a prior year and still unpaid at the start of the period covered by this return?	<input checked="" type="checkbox"/>	
b	If "Yes," attach the schedule specified in the line 38 instructions and enter the amount involved	38b <u>0</u>	<input checked="" type="checkbox"/>
39	501(c)(7) organizations Enter: a Initiation fees and capital contributions included on line 9	39a <u>0</u>	<input checked="" type="checkbox"/>
b	Gross receipts, included on line 9, for public use of club facilities	39b <u>0</u>	<input checked="" type="checkbox"/>
40a	501(c)(3) organizations Enter: Amount of tax imposed on the organization during the year under: section 4911 ▶ <u>0</u> , section 4912 ▶ <u>0</u> ; section 4955 ▶ <u>0</u>		<input checked="" type="checkbox"/>
b	501(c)(3) and (4) organizations Did the organization engage in any section 4958 excess benefit transaction during the year or did it become aware of an excess benefit transaction from a prior year? If "Yes," attach an explanation		<input checked="" type="checkbox"/>
c	Amount of tax imposed on organization managers or disqualified persons during the year under 4912, 4955, and 4958 ▶ <u>0</u>		
d	Enter. Amount of tax on line 40c, above, reimbursed by the organization ▶ <u>0</u>		
41	List the states with which a copy of this return is filed ▶ <u>FLORIDA</u>		
42	The books are in care of ▶ <u>META HARRIS</u> Telephone no ▶ <u>351.268-5224</u> Located at ▶ <u>2000 S. WASHINGTON TITUSVILLE</u>		
43	Section 4947(a)(1) nonexempt charitable trusts filing Form 990 and enter the amount of tax-exempt interest received or acc		

Under penalties of perjury, I declare that I have examined this return and believe it is true, correct, and complete. Declaration of preparer (other than the taxpayer) is based on information furnished by the taxpayer.

Please Sign Here

Don Thorstad
Signature of officer

Don Thorstad
Type or print name and title

Paid Preparer's Use Only

Preparer's signature

Firm's name (or yours if self-employed), address, and ZIP + 4



SCHEDULE A
(Form 990 or 990-EZ)

Organization Exempt Under Section 501(c)(3)

(Except Private Foundation) and Section 501(e), 501(f), 501(k),
501(n), or Section 4947(a)(1) Nonexempt Charitable Trust

OMB No 1545-0047

2003

Department of the Treasury
Internal Revenue Service

Supplementary Information—(See separate instructions.)

▶ **MUST be completed by the above organizations and attached to their Form 990 or 990-EZ**

Name of the organization

BREVARD NATURE ALLIANCE, INC.

Employer identification number

59-3558063

Part I

Compensation of the Five Highest Paid Employees Other Than Officers, Directors, and Trustees

(See page 1 of the instructions. List each one. If there are none, enter "None.")

(a) Name and address of each employee paid more than \$50,000	(b) Title and average hours per week devoted to position	(c) Compensation	(d) Contributions to employee benefit plans & deferred compensation	(e) Expense account and other allowances
<i>NONE</i>				

Total number of other employees paid over \$50,000 ▶



Part II

Compensation of the Five Highest Paid Independent Contractors for Professional Services

(See page 2 of the instructions. List each one (whether individuals or firms). If there are none, enter "None.")

(a) Name and address of each independent contractor paid more than \$50,000	(b) Type of service	(c) Compensation
<i>NONE</i>		

Total number of others receiving over \$50,000 for professional services ▶



RECEIVED IN CORRES
IRS - OSC - 601
JUN 8 2004

OGDEN, UTAH

Part III Statements About Activities (See page 2 of the instructions)

	Yes	No
1 During the year, has the organization attempted to influence national, state, or local legislation, including any attempt to influence public opinion on a legislative matter or referendum? If "Yes," enter the total expenses paid or incurred in connection with the lobbying activities ▶ \$ _____ (Must equal amounts on line 38, Part VI-A, or line i of Part VI-B)		X
Organizations that made an election under section 501(h) by filing Form 5768 must complete Part VI-A. Other organizations checking "Yes" must complete Part VI-B AND attach a statement giving a detailed description of the lobbying activities		
2 During the year, has the organization, either directly or indirectly, engaged in any of the following acts with any substantial contributors, trustees, directors, officers, creators, key employees, or members of their families, or with any taxable organization with which any such person is affiliated as an officer, director, trustee, majority owner, or principal beneficiary? (If the answer to any question is "Yes," attach a detailed statement explaining the transactions.)		
a Sale, exchange, or leasing of property?	2a	X
b Lending of money or other extension of credit?	2b	X
c Furnishing of goods, services, or facilities?	2c	X
d Payment of compensation (or payment or reimbursement of expenses if more than \$1,000)?	2d	X
e Transfer of any part of its income or assets?	2e	X
3a Do you make grants for scholarships, fellowships, student loans, etc.? (If "Yes," attach an explanation of how you determine that recipients qualify to receive payments)	3a	X
b Do you have a section 403(b) annuity plan for your employees?	3b	X
4 Did you maintain any separate account for participating donors where donors have the right to provide advice on the use or distribution of funds?	4	X

Part IV Reason for Non-Private Foundation Status (See pages 3 through 6 of the instructions.)

The organization is not a private foundation because it is. (Please check only **ONE** applicable box.)

- 5 A church, convention of churches, or association of churches Section 170(b)(1)(A)(i)
- 6 A school Section 170(b)(1)(A)(ii) (Also complete Part V.)
- 7 A hospital or a cooperative hospital service organization Section 170(b)(1)(A)(iii)
- 8 A Federal, state, or local government or governmental unit. Section 170(b)(1)(A)(v)
- 9 A medical research organization operated in conjunction with a hospital. Section 170(b)(1)(A)(ii). Enter the hospital's name, city, and state ▶
- 10 An organization operated for the benefit of a college or university owned or operated by a governmental unit. Section 170(b)(1)(A)(iv). (Also complete the **Support Schedule** in Part IV-A.)
- 11a An organization that normally receives a substantial part of its support from a governmental unit or from the general public. Section 170(b)(1)(A)(vi) (Also complete the **Support Schedule** in Part IV-A.)
- 11b A community trust. Section 170(b)(1)(A)(vi). (Also complete the **Support Schedule** in Part IV-A.)
- 12 An organization that normally receives (1) more than 33 1/3% of its support from contributions, membership fees, and gross receipts from activities related to its charitable, etc., functions—subject to certain exceptions, and (2) no more than 33 1/3% of its support from gross investment income and unrelated business taxable income (less section 511 tax) from businesses acquired by the organization after June 30, 1975. See section 509(a)(2). (Also complete the **Support Schedule** in Part IV-A.)
- 13 An organization that is not controlled by any disqualified persons (other than foundation managers) and supports organizations described in (1) lines 5 through 12 above, or (2) section 501(c)(4), (5), or (6), if they meet the test of section 509(a)(2) (See section 509(a)(3).)

Provide the following information about the supported organizations (See page 5 of the instructions.)

(a) Name(s) of supported organization(s)	(b) Line number from above
N/A	

- 14 An organization organized and operated to test for public safety Section 509(a)(4). (See page 6 of the instructions.)

RECEIVED IN CORRESPONDENCE

IRS - OSC - 601

JUN 06 2004

OGDEN, UTAH

Part IV-A Support Schedule (Complete only if you checked a box on line 10, 11, or 12.) *Use cash method of accounting.*

Note: You may use the worksheet in the instructions for converting from the accrual to the cash method of accounting.

Calendar year (or fiscal year beginning in)	(a) 2002	(b) 2001	(c) 2000	(d) 1999	(e) Total
15 Gifts, grants, and contributions received. (Do not include unusual grants. See line 28.)	4,100.	21,970.	4,488.	0.	67,557.
16 Membership fees received	6,230.	8,400.	8,047.	4,879.	28,116.
17 Gross receipts from admissions, merchandise sold or services performed, or furnishing of facilities in any activity that is related to the organization's charitable, etc., purpose	38,550.	48,312.	5,560.	3,500.	91,031.
18 Gross income from interest, dividends, amounts received from payments on securities loans (section 512(a)(5)), rents, royalties, and unrelated business taxable income (less section 511 taxes) from businesses acquired by the organization after June 30, 1975	0.	0.	0.	0.	0.
19 Net income from unrelated business activities not included in line 18	0.	0.	0.	0.	0.
20 Tax revenues levied for the organization's benefit and either paid to it or expended on its behalf	0.	0.	0.	0.	0.
21 The value of services or facilities furnished to the organization by a governmental unit without charge. Do not include the value of services or facilities generally furnished to the public without charge.	0.	0.	0.	0.	0.
22 Other income. Attach a schedule. Do not include gain or (loss) from sale of capital assets	0.	0.	0.	0.	0.
23 Total of lines 15 through 22	84,888.	79,242.	18,095.	8,379.	187,104.
24 Line 23 minus line 17	47,329.	30,930.	12,535.	4,879.	98,103.
25 Enter 1% of line 23	849.	792.	181.	84.	
26 Organizations described on lines 10 or 11: a Enter 2% of amount in column (e), line 24.					26a 1913.
b Prepare a list for your records to show the name of and amount contributed by each person (other than a governmental unit or publicly supported organization) whose total gifts for 1999 through 2002 exceeded the amount shown in line 26a. Do not file this list with your return. Enter the total of all these excess amounts					26b NA
c Total support for section 509(a)(1) test Enter line 24, column (e)					26c NA
d Add. Amounts from column (e) for lines 18 0 19 0 22 0 26b 0					26d NA
e Public support (line 26c minus line 26d total)					26e NA
f Public support percentage (line 26e (numerator) divided by line 26c (denominator))					26f NA %
27 Organizations described on line 12: a For amounts included in lines 15, 16, and 17 that were received from a "disqualified person," prepare a list for your records to show the name of, and total amounts received in each year from, each "disqualified person." Do not file this list with your return. Enter the sum of such amounts for each year					
(2002) 23,284. (2001) 5,000. (2000) 5,000. (1999) 0					
b For any amount included in line 17 that was received from each person (other than "disqualified persons"), prepare a list for your records to show the name of, and amount received for each year, that was more than the larger of (1) the amount on line 25 for the year or (2) \$5,000. (Include in the list organizations described in lines 5 through 11, as well as individuals.) Do not file this list with your return. After computing the difference between the amount received and the larger amount described in (1) or (2), enter the sum of these differences (the excess amounts) for each year					
(2002) 1,000. (2001) 10,900. (2000) 5,560. (1999) 3,500.					
c Add. Amounts from column (e) for lines 15 67,557. 16 28,116. 17 91,031. 20 0 21 0					27c 187,104.
d Add. Line 27a total 23,284. and line 27b total 20,960.					27d 54,244.
e Public support (line 27c total minus line 27d total)					27e 133,360.
f Total support for section 509(a)(2) test. Enter amount from line 23, column (e)					27f 187,104.
g Public support percentage (line 27e (numerator) divided by line 27f (denominator))					27g 71 %
h Investment income percentage (line 18, column (e) (numerator) divided by line 27f (denominator))					27h 0 %
28 Unusual Grants: For an organization described in line 10, 11, or 12 that received any unusual grants during 1999 through 2002, prepare a list for your records to show, for each year, the name of the contributor, the date and amount of the grant, and a brief description of the nature of the grant Do not file this list with your return. Do not include these grants in line 15					

RECEIVED IN CORRESPONDENCE

OGDEN, UTAH



Private School Questionnaire (See page 7 of the instructions.)

(To be completed ONLY by schools that checked the box on line 6 in Part IV)

NA

	Yes	No
29 Does the organization have a racially nondiscriminatory policy toward students by statement in its charter, bylaws, other governing instrument, or in a resolution of its governing body?		
30 Does the organization include a statement of its racially nondiscriminatory policy toward students in all its brochures, catalogues, and other written communications with the public dealing with student admissions, programs, and scholarships?		
31 Has the organization publicized its racially nondiscriminatory policy through newspaper or broadcast media during the period of solicitation for students, or during the registration period if it has no solicitation program, in a way that makes the policy known to all parts of the general community it serves? If "Yes," please describe; if "No," please explain. (If you need more space, attach a separate statement.)		
32 Does the organization maintain the following		
a Records indicating the racial composition of the student body, faculty, and administrative staff?		
b Records documenting that scholarships and other financial assistance are awarded on a racially nondiscriminatory basis?		
c Copies of all catalogues, brochures, announcements, and other written communications to the public dealing with student admissions, programs, and scholarships?		
d Copies of all material used by the organization or on its behalf to solicit contributions? If you answered "No" to any of the above, please explain (if you need more space, attach a separate statement.)		
33 Does the organization discriminate by race in any way with respect to		
a Students' rights or privileges?		
b Admissions policies?		
c Employment of faculty or administrative staff?		
d Scholarships or other financial assistance?		
e Educational policies?		
f Use of facilities?		
g Athletic programs?		
h Other extracurricular activities? If you answered "Yes" to any of the above, please explain (if you need more space, attach a separate statement.)		
34a Does the organization receive any financial aid or assistance from a governmental agency?		
b Has the organization's right to such aid ever been revoked or suspended? If you answered "Yes" to either 34a or b, please explain using an attached statement.		
35 Does the organization certify that it has complied with the applicable requirements of sections 4 01 through 4 05 of Rev. Proc. 75-50, 1975-2 C.B. 587, covering racial nondiscrimination? If "No," attach an explanation.		

RECEIVED IN CORRESPONDENCE

JUN 06 2004

OGDEN, UTAH

Part VI-A

Lobbying Expenditures by Electing Public Charities (See page 9 of the instructions.)

(To be completed **ONLY** by an eligible organization that filed Form 5768)

NA

Check **a** if the organization belongs to an affiliated group. Check **b** if you checked "a" and "limited control" provisions apply

Limits on Lobbying Expenditures

(The term "expenditures" means amounts paid or incurred.)

	(a) Affiliated group totals	(b) To be completed for ALL electing organizations
36 Total lobbying expenditures to influence public opinion (grassroots lobbying)	<i>NA</i>	<i>0</i>
37 Total lobbying expenditures to influence a legislative body (direct lobbying)		<i>0</i>
38 Total lobbying expenditures (add lines 36 and 37)		<i>0</i>
39 Other exempt purpose expenditures		<i>0</i>
40 Total exempt purpose expenditures (add lines 38 and 39)		<i>0</i>
41 Lobbying nontaxable amount. Enter the amount from the following table—		
If the amount on line 40 is—		
The lobbying nontaxable amount is—		
Not over \$500,000	20% of the amount on line 40	
Over \$500,000 but not over \$1,000,000	\$100,000 plus 15% of the excess over \$500,000	
Over \$1,000,000 but not over \$1,500,000	\$175,000 plus 10% of the excess over \$1,000,000	
Over \$1,500,000 but not over \$17,000,000	\$225,000 plus 5% of the excess over \$1,500,000	
Over \$17,000,000	\$1,000,000	
42 Grassroots nontaxable amount (enter 25% of line 41)		<i>0</i>
43 Subtract line 42 from line 36. Enter -0- if line 42 is more than line 36	<i>0</i>	<i>0</i>
44 Subtract line 41 from line 38. Enter -0- if line 41 is more than line 38		<i>0</i>

Caution: If there is an amount on either line 43 or line 44, you must file Form 4720.

4-Year Averaging Period Under Section 501(h)

(Some organizations that made a section 501(h) election do not have to complete all of the five columns below. See the instructions for lines 45 through 50 on page 11 of the instructions.)

Calendar year (or fiscal year beginning in) ▶	Lobbying Expenditures During 4-Year Averaging Period				
	(a) 2003	(b) 2002	(c) 2001	(d) 2000	(e) Total
45 Lobbying nontaxable amount					
46 Lobbying ceiling amount (150% of line 45(e))					
47 Total lobbying expenditures					
48 Grassroots nontaxable amount					
49 Grassroots ceiling amount (150% of line 48(e))					
50 Grassroots lobbying expenditures					

Part VI-B

Lobbying Activity by Nonelecting Public Charities

(For reporting only by organizations that did not complete Part VI-A) (See page 12 of the instructions.)

NA

During the year, did the organization attempt to influence national, state or local legislation, including any attempt to influence public opinion on a legislative matter or referendum, through the use of:

- a** Volunteers
- b** Paid staff or management (Include compensation in expenses reported on lines c through h.)
- c** Media advertisements
- d** Mailings to members, legislators, or the public
- e** Publications, or published or broadcast statements
- f** Grants to other organizations for lobbying purposes
- g** Direct contact with legislators, their staffs, government officials, or a legislative body
- h** Rallies, demonstrations, seminars, conventions, speeches, lectures, or any other means
- i** Total lobbying expenditures (Add lines c through h.)

Yes	No	Amount

If "Yes" to any of the above, also attach a statement giving a detailed description of the lobbying activities.

Schedule A (Form 990 or 990-EZ) 2003
RECEIVED IN CORRES
IRS - OSC -601

JUN 06 2004

OGDEN, UTAH

Part VII Information Regarding Transfers To and Transactions and Relationships With Noncharitable Exempt Organizations (See page 12 of the instructions)

51 Did the reporting organization directly or indirectly engage in any of the following with any other organization described in section 501(c) of the Code (other than section 501(c)(3) organizations) or in section 527, relating to political organizations?

a Transfers from the reporting organization to a noncharitable exempt organization of

- (i) Cash
(ii) Other assets

b Other transactions.

- (i) Sales or exchanges of assets with a noncharitable exempt organization
(ii) Purchases of assets from a noncharitable exempt organization
(iii) Rental of facilities, equipment, or other assets
(iv) Reimbursement arrangements
(v) Loans or loan guarantees
(vi) Performance of services or membership or fundraising solicitations

Table with columns Yes/No and rows 51a(i), a(ii), b(i), b(ii), b(iii), b(iv), b(v), b(vi), c. Includes handwritten checkmarks.

c Sharing of facilities, equipment, mailing lists, other assets, or paid employees. If the answer to any of the above is "Yes," complete the following schedule. Column (b) should always show the fair market value of the goods, other assets, or services given by the reporting organization.

Schedule table with columns (a) Line no, (b) Amount involved, (c) Name of noncharitable exempt organization, (d) Description of transfers, transactions, and sharing arrangements. Includes handwritten entry for 'KODI WALKER BEAUTY'.

52a Is the organization directly or indirectly affiliated with, or related to, one or more tax-exempt organizations described in section 501(c) of the Code (other than section 501(c)(3)) or in section 527? Yes No

b If "Yes," complete the following schedule.

Schedule table with columns (a) Name of organization, (b) Type of organization, (c) Description of relationship.

RECEIVED IN CORRES
IRS - OSC - 601

JUN 06 2004



OGDEN, UTAH

BREVARD NATURE ALLIANCE, INC.
Fiscal year ending June 30, 2003

Assets.

Item	Estimated Value
Computer	\$ 450 00
Monitor	90 00
External Iomega Zip Drive	40.00
Telephone	10 00
HP 720 Printer/fax/copier	70 00
PCM Powerpac	40.00
Electric Pencil Sharpener	5.00
Misc office incidentals	75 00
Total.	\$ 780 00

RECEIVED IN CORRES
IRS - OSC -601

JUN 0 6 2004

OGDEN, UTAH

BREVARD NATURE ALLIANCE
BOARD OF DIRECTORS 2002-2003

Capt. Ron Thorstad, Chairman
Tourism Consultant

Jay S. Barnhart, Jr., M.D.
Friends of the Enchanted Forest

Anne Birch
The Nature Conservancy

Bob Day, P.W.S.
St. Johns River Water Mgmt. District

Nancy Evans
Best Western Space Shuttle Inn

George Goletko
Waste Management, Inc.

Ross Hinkle, PhD
Dynamac International

Barbara Hoelscher
Society of Women Engineers

Richard "Hutch" Hutcherson
Dir. Sales & Mktng HI Cocoa Beach

Walt Johnson
Space Coast Economic Dev. Comm.

Margo McKnight
Brevard Zoo

Leesa Souto
Midwest Research Institute

Larry Spraggs, PhD
President, Titusville Campus BCC

D. Scott Taylor, PhD
Brevard County EEL Program

Laurilee Thompson
Dixie Crossroads Seafood Restaurant

RECEIVED IN CORRES
IRS - OSC -601

JUN 06 2004

OGDEN, UTAH

BYLAWS OF THE BREVARD NATURE ALLIANCE

ARTICLE I – NAME

The name of this organization shall be the Brevard Nature Alliance, Incorporated.

ARTICLE II – PURPOSE

Section 1: Purpose

The purpose of the Brevard Nature Alliance, Inc. (hereinafter "BNA"), is to serve as a catalyst for community environmental development and appreciation of natural systems. BNA will sponsor and support educational programs and community activities to enhance the natural environment, inventory natural assets of the area, and maintain a database of expertise to support nature-based activities in Brevard County.

Section 2: Vision

BNA's vision is that nature and environmental systems will become an important part of everyone's life to enrich our community. The BNA will serve as one of the primary advocates of community-based nature and natural resource activities in Brevard County. It dedicates itself to the enrichment of all members of our community through an understanding and appreciation of nature, natural resources, ecosystems, environmental sciences, nature-based tourism, conservation, preservation, site visitations, education, and museums of natural sciences.

Section 3: Local Nature and Ecosystems Agency Designation

If accorded designation by the Brevard County Board of County Commissioners, the Corporation shall act as the local community affairs nature agency for Brevard County, serving as the umbrella organization for all county community-based nature and natural resource activities.

ARTICLE III – MEMBERSHIP

Section 1: Member Organizations

Any organization (scientific, civic, business, governmental, not-for-profit, etc.) may become a member of the BNA by payment of annual dues as established by the Board of Directors.

RECEIVED IN CORRES
IRS - OSC -601

JUN 06 2004

OGDEN, UTAH

MEMBERSHIP

Membership is open to individuals and organizations interested in the environment, willing to support the mission of the Brevard Nature Alliance, Inc. and pay annual dues as listed below.

MEMBER

Student \$10.00
 Individual/Family . . \$40.00
 Business \$100.00
 Non-profit groups \$100.00

PATRON

Pelican \$250.00
 Scrub Jay \$500.00
 Panther \$1,000.00
 Eagle \$2,500.00
 Manatee \$5,000.00

Please make checks payable to
Brevard Nature Alliance, Inc.
 Mail with completed form below to
P. O. Box 423, Titusville, FL 32781

=====
 Name _____
 Address _____
 City _____
 State/Zip _____
 Telephone _____
 E-mail _____
 Membership dues enclosed for
 ___ Student ___ Individual/Family
 ___ Business/Non-profit group
 ___ Patron \$ _____

() Mastercard () Visa

 Credit Card # Exp. Date

 Signature

BOARD OF DIRECTORS

Capt. Ron Thorstad, Chairman
Tourism Consultant

Jay S. Barnhart, Jr., M.D.
Friends of the Enchanted Forest

Anne Birch
The Nature Conservancy

Bob Day, P.W.S.
St. Johns River Water Mgmt District

Nancy Evans
Best Western Space Shuttle Inn

George Goletko
Waste Management, Inc

Ross Hinkle, PhD
Dynamac International

Barbara Hoelscher
Society of Women Engineers

Richard "Hutch" Hutcherson
Dir Sales & Mktng HI Cocoa Beach

Walt Johnson
Space Coast Economic Dev Comm.

Margo McKnight
Brevard Zoo

Leesa Souto
Midwest Research Institute

Larry Spraggs, PhD
President, Titusville Campus BCC

D. Scott Taylor, PhD
Brevard County EEL Program

Laurilee Thompson
Dixie Crossroads Seafood Restaurant

Honorary Members
Duane DeFreese, PhD
(Hubbs-Sea World Research Institute)
Canaveral Port Authority
Florida Power & Light Company
Reliant Energy

Neta Harris, Coordinator
 2000 S Washington Avenue Titusville, FL 32780
 Mail P O Box 423 Titusville, FL 32781
 Telephone 321-268-5224
 Fax 321-268-0921
 E-mail neta@natureandspace.com
 Website www.natureandspace.com

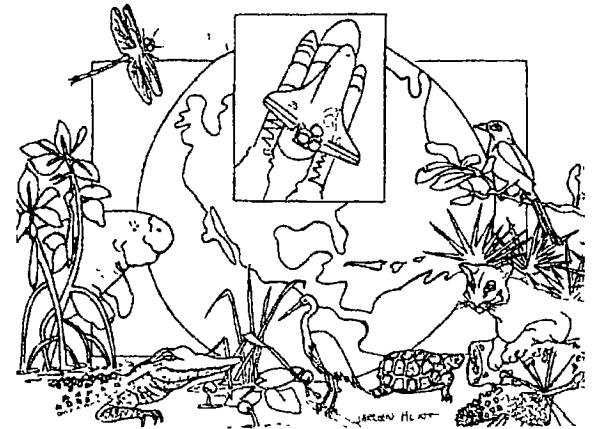

BREVARD

NATURE

ALLIANCE,

INC.

*The goal
 of the Brevard Nature Alliance, Inc
 is to protect the natural resources of
 Brevard County.*

BACKGROUND ABOUT THE
BREVARD
NATURE ALLIANCE, INC.

The Brevard Nature Alliance, Inc. was formed in December 1998 to provide a strategic alliance among all Brevard stakeholders for natural resource initiatives. It is a coalition of representatives from key organizations who combine their knowledge to protect the distinct ecology of Brevard County, Florida

Brevard County straddles the ecological split between the temperate zone and the subtropics and is rich in natural resources. Gumbo limbo and wild lime grow freely in the south while oaks and magnolias flourish in the north. The upland subtropical hammocks and scrub ridges together with the wetland marshes and mangrove swamps reveal the diversity of species found in Brevard.

The Brevard Nature Alliance, Inc. seeks to increase citizen's awareness of the County's natural resources and work with the community toward sensible growth management. Brevard Nature Alliance, Inc. does this by offering technical and funding support to projects such as the annual Space Coast Birding & Wildlife Festival, workshops to form a strategic conservation plan for the County and the creation of an ecological design manual for new development.

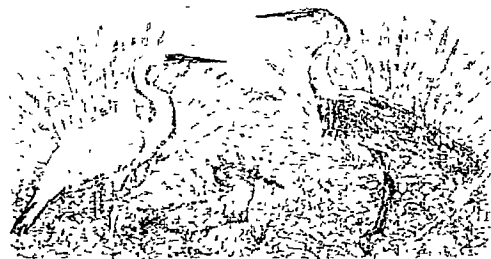

Artwork by Chamberlin Lacey

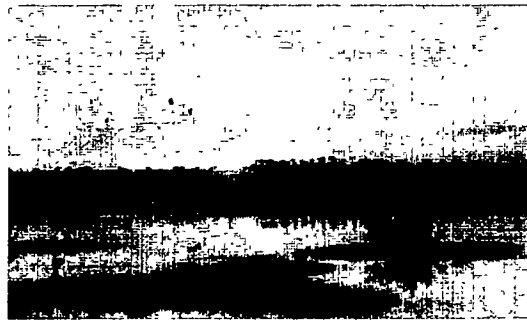

Photo by Joel Reynolds

BREVARD NATURE ALLIANCE, INC.
PURPOSE AND VISION

The Brevard Nature Alliance, Inc. is a voluntary association of individuals and organizations formed to raise the awareness of citizens and visitors to the value and importance of the natural resources of Brevard County, Florida.

PURPOSE

The purpose of the Brevard Nature Alliance, Inc. is to serve as a catalyst for community environmental development and appreciation of natural systems. The Alliance will sponsor and support educational programs and community activities to protect and enhance the natural environment, inventory natural assets of the area and maintain a database of expertise to support nature-based activities in Brevard County.

VISION

The Brevard Nature Alliance, Inc.'s Vision is that through education and understanding, natural resources will become an important part of everyone's life to enrich the community. The Alliance serves as one of the primary advocates of community-based nature activities in Brevard County, dedicated to the enrichment of the community through an understanding and appreciation of natural resources, nature-based tourism and ecosystem needs.

**BECOME A PATRON OF
THE ENVIRONMENT.....**

**JOIN THE
BREVARD NATURE ALLIANCE, INC.**

As beautiful and dynamic Brevard County continues to increase in population, it is important to stay focused on environmental sensitivities. The environment and climate play a key role in attracting visitors and residents to Brevard.

The Brevard Nature Alliance, Inc. has an active board of volunteers who donate their time and expertise and dedicated to preserving Brevard's natural resources for the enjoyment of residents and visitors.

The Brevard Nature Alliance, Inc. is chartered as a not-for-profit corporation under the laws of the state of Florida and is an IRS 501 (c) (3) tax-exempt, charitable organization. Membership is by application and extends to individuals, organizations and corporations dedicated to sound environmental practices and the preservation of natural resources for educational, recreational and research uses.

**YOU ARE CORDIALLY
INVITED TO BECOME A PATRON
OF THE ENVIRONMENT
BY JOINING THE
BREVARD NATURE ALLIANCE, INC.**

*Please consider allocating a portion
of your estate
to the Brevard Nature Alliance, Inc.
Future generations will benefit from the
actions taken by the Alliance to
protect Brevard County's natural resources.*

SPACE COAST BIRDING & WILDLIFE FESTIVAL ©

The Space Coast Birding & Wildlife Festival © was created in 1997 to showcase the unique nature, wildlife, and technology in Brevard County. With a comprehensive schedule from sunrise to sunset, participants can explore all our County has to offer while enjoying time with families and friends. The Event is now in its seventh year. Attendance increased from 1997 – 2000, showed a downturn for 2001 & 2002 and rebounded for 2003.

- 1997 -- 211
- 1998 -- 1,008 280 Registrations
- 1999 -- 2,012 340 Registrations
- 2000 -- 3,014 570 Registrations
- 2001 -- 1,400 339 Registrations (Lower attendance directly due to Sept. 11)
- 2002 -- 1,279 325 Registrations (Rained for two days during the Festival.)
- 2003 -- 2,029 702 Registrations

Event categories include:

- Environmental and wildlife programs at Merritt Island National Wildlife Refuge, Canaveral National Seashore, Kennedy Space Center and Port Canaveral
- Educational seminars, workshops and keynotes by renowned academics and practitioners
- Field trips which encourage visits to sites throughout Brevard County
- Children's activities Paddling Adventures Silent Auction
- Exhibits by artists, crafts-persons, and businesses specializing in nature and wildlife, birding, and nature-based tourism, as well as governmental agencies and organizations that support nature, wildlife and the environment
- Social Gatherings to encourage interaction with speakers, trip leaders and other attendees

In November 2000, this premier event was selected by the Florida Fish and Wildlife Conservation Commission to be the site of the opening ceremonies for the Great Florida Birding Trail Project. The festival is featured on a special Birding And Wildlife section of the FLA/USA web site and is currently listed on the Festivals Information Page on a number of Birding and Wildlife web sites

WHAT MAKES THE EVENT SPECIAL?

The commitment to create an opportunity for education; environmental and conservation experiences, space, nature and wildlife enjoyment; and birding appreciation has brought many organizations together to present a safe, memorable and fun Event. The Brevard Nature Alliance, Titusville Area Chamber of Commerce, Brevard Community College, Merritt Island National Wildlife Refuge, Canaveral National Seashore, Indian River Audubon Society, City of Titusville, Brevard County Tourism Development Council, and Kennedy Space Center Visitors Complex as well as many loyal continuing Sponsors and volunteers have all contributed toward a concerted effort to provide a unique atmosphere for the participants in the Annual Space Coast Birding & Wildlife Festival

The Festival is important because it generates awareness of the abundant natural resources of our area, not just during the Event, but also throughout the entire year. The connection of these natural resources to quality of life, excellence in environmental education, high technology and business community involvement provides a focus that has placed the Festival as one of the top Birding and Wildlife Events in the world as well as being recognized internationally as an event destination for premier birding opportunities and outdoor adventures

RECEIVED IN CORRESPONDENCE
SCBWF © 2004
JUN 06 2004

OGDENIAH